



This item is a finding aid to a ProQuest Research Collection in Microform.  
To learn more visit: [www.proquest.com](http://www.proquest.com) or call (800) 521-0600

This product is no longer affiliated or otherwise associated with any LexisNexis® company.  
Please contact ProQuest® with any questions or comments related to this product.

**About ProQuest:**

ProQuest connects people with vetted, reliable information. Key to serious research, the company has forged a 70-year reputation as a gateway to the world's knowledge – from dissertations to governmental and cultural archives to news, in all its forms. Its role is essential to libraries and other organizations whose missions depend on the delivery of complete, trustworthy information.

# **Records of the Bureau of Indian Affairs Central Classified Files, 1907–1939**

## **Series D: Education**

### **Part 2: Correspondence and Reports on Reservation Day and Boarding Schools**

#### **Section B: Pine Ridge through Zuni**

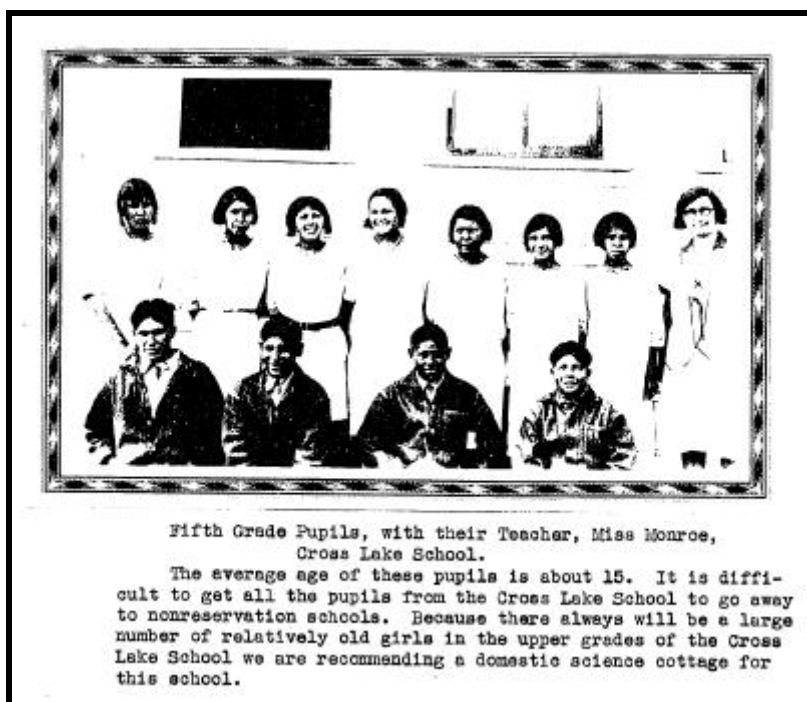

**A UPA Collection**

*from*



Cover: Photograph of students on Red Lake Reservation, 1930, accompanied by the notes of a field agent. Source: Reel 5, Frame 0620. Courtesy of the National Archives and Records Administration, Record Group 75, Washington, D.C.

## **Related UPA Collections**

**Major Council Meetings of  
American Indian Tribes**

**Native Americans and the New Deal:  
The Office Files of John Collier, 1933–1945**

**Native Americans Reference Collection:  
Documents Collected by the  
Office of Indian Affairs**

**Reports of the Commissioner to the  
Five Civilized Tribes**

**Survey of Conditions of the Indians  
in the United States**

**Survey of Indian Reservations**

**Records of the Bureau of Indian Affairs,  
1909–1939, Series D, Part 2, Section A:  
Albuquerque through Pima**

In 1934 Bureau of Indian Affairs critic John Collier was appointed Commissioner of Indian Affairs by Franklin D. Roosevelt. Among Collier's initiatives was finishing the dismantlement of the boarding school system, returning children to their families. In 1934 letters went out to Pine Ridge residents explaining the new attendance plans. The letter signed by Collier that Keva Morgan received praised her housekeeping and stated "Young children are better for having a mother's care in their own home. No boarding school, however good, can be as good for normal children as their own home can be." Morgan fired back a response:

Received  
DEC 7 1934  
Commissioner of Indian Affairs  
Washington, D.C.

*Miss Morgan*  
Pine Ridge  
So. Dak.  
Dec. 2, 1934.



Dear Mr. Collier,

I have received your letter of November 24, and I am certainly most disappointed at the contents of your letter. You stated at the time of your visit to our Reservation that you were a friend of the Indians, and that you were going to try to do something to help them. The educational five point plan that you have forced upon the Indians this year has done nothing but cause great sorrow and grief for very, very many Indians on this Reservation. I have used the word "forced" because the Indians themselves were not consulted or asked about your new educational plan. I am sure that if they were asked they would not have approved of it. Now it is being forced on the poor Indians and they have no one to come to their help. Your social worker, Miss, Madsen, is deeply hated by many a poor Indian mother and father. She is hated because she is she tell us many lies. She makes us many promises, but she does not keep them. We Indians can prove that she is a liar. She is working for you. If you keep such people working for you, we Indians cannot think very well of you.

As for my home, I try to keep it as neat and clean as possible, but try to picture to yourself, Mr. Collier, nine people living in a little, one room log cabin. Children cannot be raised well under such conditions. Then there is the question of food and clothes. My husband can only earn \$24.00 a month. Can you or any one else feed and cloth so many on such a salary? If I go to the Office here for food or clothing, I am told that I am only 1/8 Indian so that the Indian Office cannot help me. If I go to the Red Cross office, I am told that I am an Indian and that the Agent will take care of me. I notice too that you say in your letter that because my little boy Duane is only 1/8 Indian that you cannot do anything for him. The Indian office cannot pay his tuition. I would like to know just why, Mr. Collier. My boy is classified as an Indian, therefore, he should be entitled to the use of Indian money for his education. Where is your proof that he is not?

There will be much suffering on this Reservation this winter because of your plan, Mr. Collier. Sooner or later it will reach the ears of the President. He may not think so well of your plan. We Indians feel that your plan is robbing us of our rights. We are going to fight it.

Yours,

*Mrs. Keva Morgan*

# **Records of the Bureau of Indian Affairs Central Classified Files, 1907–1939**

**Series D: Education**

**Part 2: Correspondence and Reports on  
Reservation Day and Boarding Schools**

**Section B: Pine Ridge through Zuni**

**Project Coordinator  
Christian James**

**Guide by  
Ariel W. Simmons**

**A UPA Collection from**



**7500 Old Georgetown Road • Bethesda, MD 20814-6126**

## **Library of Congress Cataloging-in-Publication Data**

Records of the Bureau of Indian Affairs central classified files, 1907–1939 [microform] /  
project editor, Robert E. Lester.

microfilm reels

Accompanied by a printed guide, with title: A guide to the microfilm edition of  
Records of the Bureau of Indian Affairs central classified files, 1907–1939.

Contents: ser. A. Indian delegations to Washington.—ser. D. Education.  
pt. 1. General Organization, Regulations, and Types of Schools. pt. 2. Correspondence  
and Reports on Reservation Day and Boarding Schools.

ISBN 0-88692-752-8 (ser D, pt. 2, section A microfilm)

ISBN 978-0-88692-882-7 (ser D, pt. 2, section B microfilm)

1. United States. Bureau of Indian Affairs—Archives. 2. Indians of North America—  
Government relations—1869–1934—Sources. I. Lester, Robert. II. United States.  
Bureau of Indian Affairs. III. University Publications of America (Firm) IV. Title: Guide  
to the microfilm edition of Records of the Bureau of Indian Affairs central classified  
files, 1907–1939.

[E93]

353.0081'497—dc20

95-18006

# TABLE OF CONTENTS

<b>Scope and Content Note</b> .....	vii
<b>Source Note</b> .....	xi
<b>Editorial Note</b> .....	xi
<b>Collection Level Terms</b> .....	xiii

## Reel Index

### Reservation, Day and Boarding Schools Decimal 806

#### Reels 1–2

Pine Ridge Reservation, South Dakota .....	1
--	---

#### Reel 3

Pine Ridge Reservation, South Dakota cont .....	17
Ponca Reservation, Oklahoma .....	18
Potawatomi Reservation, Kansas.....	19

#### Reel 4

Pueblo Bonito Reservation, New Mexico.....	23
Quapaw Reservation, Oklahoma .....	25
Red Lake Reservation, Minnesota .....	31

#### Reel 5

Red Lake Reservation, Minnesota cont. ....	32
--	----

#### Reel 6

Rocky Boy Reservation, Montana .....	41
Rosebud Reservation, South Dakota.....	47

#### Reels 7–8

Rosebud Reservation, South Dakota cont.....	51
---	----

#### Reel 9

Sac and Fox Reservation, Iowa.....	66
Sac and Fox Reservation, Oklahoma .....	71
Salt River Reservation, Arizona .....	71



<b>Reel 10</b>	
Salt River Reservation, Arizona cont.....	72
San Carlos Reservation, Arizona .....	74
<b>Reel 11</b>	
San Carlos Reservation, Arizona cont. ....	81
Santa Fe School, New Mexico .....	83
<b>Reel 12</b>	
Santa Fe School, New Mexico cont.....	89
Santee Reservation, Nebraska.....	94
Sells Reservation, Arizona.....	94
<b>Reel 13</b>	
Sells Reservation, Arizona cont.....	100
Seminole Indians, Florida and Oklahoma.....	101
Seneca School, Oklahoma .....	102
Sequoyah Orphan Training School, Oklahoma .....	102
Shawnee Reservation, Oklahoma .....	104
<b>Reel 14</b>	
Shawnee Reservation, Oklahoma cont. ....	106
Sherman Institute, California .....	108
<b>Reel 15</b>	
Sherman Institute, California cont. ....	113
Shoshone Reservation, Wyoming .....	118
<b>Reel 16</b>	
Shoshone Reservation, Wyoming cont.....	121
Sisseton Reservation, South Dakota .....	125
<b>Reel 17</b>	
Sisseton Reservation, South Dakota cont. ....	127
Southern Pueblos Agency, New Mexico .....	128
Southern Ute Agency, Colorado .....	132
<b>Reel 18</b>	
Southern Ute Agency, Colorado cont. ....	133
Standing Rock Reservation, North Dakota .....	133
<b>Reel 19</b>	
Theodore Roosevelt School, Arizona .....	141
Tulalip Reservation, Washington.....	145
<b>Reel 20</b>	
Tulalip Reservation, Washington cont.....	147

<b>Reel 21</b>	
Turtle Mountain Reservation, North Dakota .....	153
<b>Reel 22</b>	
Turtle Mountain Reservation, North Dakota cont. ....	158
Uintah and Ouray Reservation, Utah .....	160
<b>Reel 23</b>	
Uintah and Ouray Reservation, Utah cont. ....	161
<b>Reel 24</b>	
Uintah and Ouray Reservation, Utah cont. ....	164
Umatillah Reservation, Oregon .....	166
<b>Reel 25</b>	
Umatillah Reservation, Oregon cont. ....	169
United Pueblos Reservation, New Mexico .....	169
Ute Mountain Reservation, Colorado .....	172
Walker River Reservation, Nevada.....	173
<b>Reel 26</b>	
Walker River Reservation, Nevada cont. ....	175
Warm Springs Reservation, Oregon .....	178
<b>Reel 27</b>	
Warm Springs Reservation, Oregon cont. ....	182
Western Navajo Reservation, Arizona.....	184
<b>Reel 28</b>	
Western Navajo Reservation, Arizona cont. ....	186
<b>Reel 29</b>	
Western Navajo Reservation, Arizona cont. ....	192
White Earth Reservation, Minnesota .....	193
<b>Reel 30</b>	
White Earth Reservation, Minnesota cont. ....	198
Winnebago Reservation, Nebraska .....	200
Yakima Reservation, Washington .....	202
<b>Reel 31</b>	
Yankton Reservation, South Dakota.....	204
Zuni Reservation, New Mexico .....	205
<b>Principal Correspondents Index.....</b>	<b>211</b>
<b>Subject Index.....</b>	<b>227</b>



# SCOPE AND CONTENT NOTE

In the files of the first section of *Records of the Bureau of Indian Affairs, Central Classified Files, 1907–1939, Series D: Education, Part 2: Correspondence and Reports on Reservation Day and Boarding Schools*, Indian Administrator Charles J. Rhoads summarized the challenges of the Bureau in his 1931 annual report:

“[I]f the Indian Service were starting afresh on the task of Indian education ... it would employ other methods than some of those that have been employed—it would not use to any extent the reservation, “rations,” or distant boarding schools for young children. But we are not starting afresh, and can not; one kind of philosophy and one kind of system have been established for a long time. The basic Indian Service educational problem, therefore, is to work over from a more or less institutional conception of education to one that is local and individual. It means abandoning boarding schools wherever possible, eliminating small children from the larger boarding schools, setting up day schools or making arrangements with local public schools to receive these children, and directing the boarding schools into specialized purposes, at least partly vocations; in the meantime all these boarding schools ... should be made as effective educationally as it is possible to make them, utilizing Indian arts and crafts and Indian culture generally wherever these exist or can be revived, and developing throughout the service at all levels a staff of workers who understand the new point of view.” (*Section A: Albuquerque through Pima*, Reel 28, Frame 0719)

*Section B: Pine Ridge through Zuni* unsurprisingly finds the administrators and staff wrestling with the same issues on other reservations caught in an era of difficult transition. The files include correspondence, reports, budgets, case studies, school newsletters, and photographs exchanged between forty Indian agencies and schools and the Bureau of Indian Affairs headquartered in Washington, D.C. Prominent correspondents include administrators John Collier, F. H. Abbott, Charles H. Burke, Charles J. Rhoads, Edgar B. Meritt, Hervey B. Peairs, Paul L. Fickinger, and C. F. Hauke; educational field agents Samuel H. Thompson, Carrie A. Lyford, S. A. M. Young, and Edna Groves; and numerous local administrators, principals, teachers, social workers, parents, and even students.

Much of the correspondence concerns the business of running hundreds of schools scattered in rural areas across the country: constructing and repairing school buildings, updating equipment to offer the modern conveniences or sanitation benefits of sewer systems and washing machines, and ensuring sufficient school farm and livestock production to feed the students. These details may seem mundane, but taken together they provide incredible detail about the physical environment of students and teachers. The reader can clearly picture bunk beds squeezed together on sleeping porches, government-provided clothing students donned every morning (one report compares the material to cheese cloth), the type and placement of windows for daydreaming in the classroom, and the lunchtime meal served from the kitchen. The files include floor plans, equipment brochures, contracts with local laborers, menus and detailed budgets.

Not all of these reports were matter of fact or trouble free. School meals were often under funded, or the local produce and milk supply deemed insufficient. In 1913 former teacher turned field agent S. A. M. Young hotly wrote about conditions on the Pine Ridge Reservation:

At a number of the day schools I found there was no flour with which to make bread for the children. One teacher had been without for three weeks; others were buying flour personally. This condition has all along been a handicap to the day schools on Pine Ridge. ... It is really deplorable ... Mr. Duncan tells me he has asked for more flour and it has been denied by the Office. These schools are the cheapest and among the most efficient in the Service. They ought to have plenty of rations. They should have more flour and more sugar, and they should have an allowance of fresh beef. Hungry children can not make satisfactory progress. Will not the Office remedy this? It is not a theory with me; I know from actual experience that these children are hungry at school ... Their parents are poor, unspeakably poor in some instances. (Reel 1, Frame 0109)

The Bureau was not always the culprit in failing to provide for students. Local administrators were also apt to downplay student needs, or even outright discourage assistance, as William C. Willahan, superintendent of the Sisseton Agency, did in 1924 when Edgar B. Meritt suggested he pay attention to the issues of school lunches and proper clothing for needy children. Willahan replied:

Every effort has been made to see that the Indian children have proper clothing to wear to school, provided they had funds to their credit or their parents had funds to allow the purchase of clothes...[T]o start this would mean a long step backward. Sooner or later, they must learn that they must save during the years of plenty. In spite of all efforts...they have not conserved but have wasted, they [sic] same is true of white people. They have wasted now they are paying as the same as the white people are paying the penalty. ...

I have given [school lunches] quite a good deal of thought and I have been unable to decide as to whether it would be best or not ... These people must learn [sic] the lesson of supporting their children, providing them with the necessary clothes, provisions, [sic] etc. While noon day lunch would no doubt benefit some of the children, yet it is a step backwards. (Reel 16, Frames 1021–1022)

Reservation superintendents also might conceal information in their school reports to protect local principals, or deflect scrutiny. Such was the case in 1930 on the Pine Ridge Reservation when it was discovered that superintendent Ernest W. Jermack had known about an incident in 1925 in which a ball and chain were padlocked to a student's leg to punish him for running away. The episode was the subject of an exposé in *Good Housekeeping* four years later at which time Jermack claimed ignorance. Under scrutiny from a Senate investigating committee he admitted he had seen the shackled student and angrily told principal John J. Guyer to dispose of the apparatus, but he had not reported it, or other abuse to his superiors.

School inspections also focused on teacher performance and classroom instruction, with field agents sitting in during classes and taking notes on everything from decorations to the textbooks to the volume of the students' voices. Teachers created interdisciplinary lesson plans that blended vocational and agricultural education traditional subjects. An account of a chicken-based lesson plan from 1938 demonstrates many skills may be taught through fowl husbandry.

#### Chicken Project

1. Chose Longhorns after careful thought
2. Cleaned chicken house
  - a. Dug out old straw
  - b. Hauled and put in fresh straw
3. Found and painted feed barrel
4. Learned watering process
5. Began to feed and water chicks daily; to clean the house once a week
6. Spaded yard often
7. Studied and drew up chicken contracts

8. Figured and requisitioned for roof stain and white paint
  9. Stained roof and painted windows, doors, roosts, and dropping table.
  10. Got an account book and began to keep track of feed, eggs, and labor.
  11. Wrote U.S. Department of Agriculture for chicken bulletins
  12. Worked chicken problems, wrote chicken stories, and drew chicken pictures
  13. Dramatized chicken plays
- (Reel 3, Frame 0310).

Reports to the main office extended beyond the classroom, however, with social workers paying visits to student homes and writing detailed, census-like reports on the conditions of their home and personal details of their families. The document below describes the Stevens family living on the Kickapoo Reservation in 1931.

Kickapoo Nation, State Oklahoma County Lincoln.

Survey Shawnee Agency by Glenn W. Lewis,  
Day School Representative.

Master Figures indicate age and roll number, if any. "F" or fraction indicates degree of blood, "W" means white. "Wr." means widower. "Wd" means widow. "Yes" and "No" indicate whether can read or write. If land located other than this County and State, please so state after column marked "Res."

Name	Tribe	Age	Roll No.	Blood	Read & Write	Wr. Wd.	Post Office
Father	<u>Mex. Kickapoo</u>						
<u>Stevens, Sweeney</u>		<u>42</u>		<u>4/4</u>	<u>No</u>		<u>Harrah, Okla.</u>
Mother	<u>Mex. Kickapoo</u>						
"	<u>Ethel Kirk</u>	<u>43</u>		<u>4/4</u>	<u>Yes</u>		" "
Children		Sex	Blood	Age	Grd.	School	G. T. Dist. P. S.
<u>Stevens, Guy</u>		<u>M</u>	<u>4/4</u>	<u>18</u>	<u>10</u>	<u>Chillico</u>	<u>12</u> <u>2-1/2 mi.</u>
"	<u>James</u>	<u>M</u>	"	<u>17</u>	<u>10</u>	<u>Harrah Con.</u>	<u>12</u> "
"	<u>Cecil</u>	<u>M</u>	"	<u>15</u>	<u>7</u>	<u>#7</u> " "	<u>12</u> "
"	<u>Paul</u>	<u>M</u>	"	<u>12</u>	<u>7</u>	" "	<u>12</u> "
"	<u>Bertha</u>	<u>F</u>	"	<u>8</u>	<u>2</u>	" "	<u>12</u> "
"	<u>Hubert</u>	<u>M</u>	"	<u>5</u>			
"	<u>Lenora</u>	<u>F</u>	"	<u>3</u>			

Health— Good  
Others in Home:  
Kind Painted frame  
Home: Rooms 4 Condition Good  
Size 1/4 acre  
Garden: Vegetable Good Truck  
Field Crops:

Name	Size	Condition
<u>Barn</u>	<u>24 x 38</u>	<u>Good</u>
<u>Poultry</u>	<u>10 x 16</u>	"

Kind	Acres	Yield	Amount Taxes
<u>Corn</u>	<u>21</u>		<u>Paid</u>
<u>Wheat</u>			
<u>Oats</u>			<u>\$ nil</u>
<u>Cotton</u>	<u>11</u>		

Land	Acres	Res.	Cultivated	Not Cultivated	How Used	Income
Father	<u>33</u>	<u>Pott.</u>	<u>21</u>	<u>12</u>	<u>Cash lease</u>	<u>\$150 yr.</u>
Mother	<u>77</u>	"	<u>40</u>	<u>37</u>	" "	<u>\$200.yr.</u>
Others						

Livestock: 1 Horses 1 Mules 1 Hogs 24 Chickens 1-Cultivator Cattle 1-Ford T Sheep  
Farm Equipment: 1 Wagon 1 Plows 1 Harrows 1 Drills 1 Car 1 Other

Occupation (if other than farming). Farmer. Rents the allotment of Frank Pah-ke-she-no for \$400 a year.  
State fully how earns living.

Indians also have a voice in the collection, occasionally appearing as teachers, and often petitioning for new schools, or advocating on behalf of their children for enrollment or tuition assistance. One standout letter highlights the complicated times Charles J. Rhoads alluded to in the passage at the beginning of this note. Two years later BIA critic John Collier was appointed Commissioner of Indian Affairs by Franklin D. Roosevelt. Among Collier's initiatives was finishing the dismantlement of the boarding school system, returning children to their families. In 1934 letters went out to Pine Ridge

residents explaining the new attendance plans. The letter signed by Collier that Keva Morgan received praised her housekeeping and stated “Young children are better for having a mother’s care in their own home. No boarding school, however good, can be as good for normal children as their own home can be” (Reel 2, Frame 0770). Morgan fired back a response:

You stated at the time of your visit to our Reservation that you were a friend of the Indians, and that you were going to try to do something to help them. The educational five point plan that you have forced upon the Indians this year has done nothing but cause great sorrow and grief for very, very many Indians on this Reservation. I have used the word “forced” because the Indians themselves were not consulted or asked about your new educational plan....I try to keep [my home] as neat and clean as possible, but try to picture for yourself, Mr. Collier, nine people living in a little, one room log cabin. Children cannot be raised well under such conditions. Then there is the question of food and clothes. My husband can only earn \$24.00 a month. Can you or any one else feed and cloth [sic] so many on such a salary? If I go to the Office here for food or clothing, I am told that as I am only 1/8 Indian so that the Indian Office cannot help me. If I go to the Red Cross office, I am told that I am an Indian and that the Agent will take care of me...We Indians feel that your plan is robbing us of our rights. We are going to fight it. (Reel 2, Frame 0767).

Letters like these tell the story behind the policies in a defining time in American Indian history. The issues discussed here, and many others found within the folders, make this collection a valuable resource for the study of American Indians and early twentieth century education. Researchers will also be interested in Part A of this section, covering schools in the same time period on reservations Albuquerque through Pima. Related LexisNexis collections concerning the Indian experience during the first half of the twentieth century include *Native Americans and the New Deal: The Office Files of John Collier, 1933–1945*; *Native Americans Reference Collection: Documents Collected by The Office of Indian Affairs, Part II, 1901–1948*; *Survey of Conditions of the Indians in the United States*; *Major Council Meetings of American Indian Tribes, Section I (1914–1956): Navaho, Five Civilized Tribes, Ute, Pueblo, Cheyenne, and Arapaho*; *Section II (1911–1956): Sioux (Standing Rock, Rosebud, Pine Ridge, and Cheyenne River), Chippewa, and Klamath*; *Survey of Conditions of the Indians in the United States*; and *Survey of Indian Reservations*.

# SOURCE NOTE

The materials in this microform publication are from Record Group 75, Records of the Bureau of Indian Affairs, Entry 121: Central Classified Files, 1907–1939, in the possession of the National Archives, Washington, D.C. This publication consists of the documents composing decimal numbers 806 (Reservation, Day and Boarding Schools) for the Pine Ridge through Zuni tribes, jurisdictions, agencies, and/or reservations listed in the Editorial Note.

# EDITORIAL NOTE

The Bureau of Indian Affairs (BIA) discontinued the practice of maintaining separate ready-reference volumes of incoming and outgoing correspondence in August 1907. Thereafter, the BIA filed correspondence according to a decimal-subject classification system, called the Central Classified Files. File numbers used to access correspondence in the old ready-reference volumes, continued to be assigned to letters in order of receipt. In addition, documents were assigned to a particular subject classification and to a jurisdiction. The jurisdictions were mainly the field units of the BIA: agencies, schools, hospitals, sanitariums, warehouses, and other institutions. There were separate designations for tribes, geographical areas, and for a few special topics (i.e., liquor traffic). In addition, there was an “Indian Office” designation for records relating to the central office of the BIA and a “General Service” designation for general administrative records not relating to any particular jurisdiction. This classification scheme allowed for the expeditious handling of the influx of documentation from both the jurisdictions and the tribal governments. This scheme consisted of a number of subject headings. Each heading was further subdivided by specific topics or aspects of the main subject heading.

The Central Classified Files for this microfilm product span the years 1907 to 1939. Included are letters received, copies of letters sent, reports, memoranda, minutes, petitions, leases, contracts, affidavits, applications, certificates, licenses, permits, bonds, wills, other legal documents, statistical tables, circulars, accounting records, clippings, photographs, diagrams and blueprints grouped into the individual field units of the bureau, arranged alphabetically by name of jurisdiction, tribe, reservation, and/or agency. The records for each jurisdiction are arranged according to a decimal classification



system. Within each classification there are individual dossiers or files of records relating to a specific subject. These files are arranged chronologically and then by file number of the first or “base” letter filed. The individual documents within a file are generally arranged in chronological order. All documents for the tribes, jurisdictions, agencies, and/or reservations listed below have been filmed in their entirety. A very small number of jurisdictions will not have documentation for one or more of the decimal numbers listed above.

***List of Tribes, Jurisdictions, Agencies, and/or Reservations included in Series D, Section 2, Part B:***

Pine Ridge	Sells	Turtle Mountain
Ponca	Seminole Indians	Uintah and Ouray
Potawatomi	Seneca School	Umatillah
Pueblo Bonito	Sequoyah Orphan	United Pueblos
Quapaw	Training School	Ute Mountain
Red Lake	Shawnee	Walker River
Rocky Boy	Sherman Institute	Warm Springs
Rosebud	Shoshone	Western Navajo
Sac and Fox, Iowa	Sisseton	White Earth
Sac and Fox, Oklahoma	Southern Pueblos	Winnebago
Salt River	Southern Ute	Yakima
San Carlos	Standing Rock	Yankton
Santa Fe School	Theodore Roosevelt	Zuni
Santee	Tulalip	

# COLLECTION LEVEL TERMS

The following subject terms apply to all folders and material in this guide.

Bureau of Indian Affairs  
Elementary and secondary education  
Indians  
Indian reservations  
School administration  
Students



# REEL INDEX

The following index is a listing of the folders that compose *Records of the Bureau of Indian Affairs, Central Classified Files, 1907–1939, Series D: Education, Part 2: Correspondence and Reports on Reservation Day and Boarding Schools, Section B: Pine Ridge through Zuni*. The four-digit number on the far left is the frame number at which a particular file folder begins. This is followed by the file Title and date of the file. Substantive issues are highlighted under the appropriate headings by category. Within each category, substantive issues are listed in the order in which they appear on the film, and each one is listed only once per folder.

## Reel 1

*Frame No.*

### Pine Ridge Reservation, South Dakota

#### Box 559.

##### 0001 68166, 1910.

*Descriptive Title:* School barn construction on Pine Ridge Reservation.

*Subject Terms:* Educational facilities.

*Geographic Place Names:* South Dakota.

*Principal Correspondents:* John R. Brennan; F. H. Abbott.

*Dates:* 1910.

##### 0014 71245, 1909.

*Descriptive Title:* School facilities construction on Pine Ridge Reservation.

*Subject Terms:* Educational facilities; Educational enrollment.

*Geographic Place Names:* South Dakota.

*Principal Correspondents:* C. F. Hauke.

*Dates:* 1909.

##### 0029 93980, 1909.

*Descriptive Title:* Correctional educational institutions considered for Pine Ridge Reservation.

*Subject Terms:* Juvenile detention and correctional institutions.

*Geographic Place Names:* South Dakota.

*Principal Correspondents:* J. J. Duncan; F. H. Abbott.

*Dates:* 1909.

**0036 66246, 1911.**

*Descriptive Title:* Access to education on Pine Ridge Reservation.

*Geographic Place Names:* South Dakota.

*Principal Correspondents:* John R. Brennan; John H. Dixon.

*Dates:* 1911.

**0046 36695, 1911.**

*Descriptive Title:* School improvements on Pine Ridge Reservation.

*Geographic Place Names:* South Dakota.

*Dates:* 1911.

**0049 68166, 1911.**

*Descriptive Title:* School inspections on Pine Ridge Reservation.

*Subject Terms:* Educational facilities; Livestock and livestock industry.

*Geographic Place Names:* South Dakota.

*Principal Correspondents:* Robert G. Valentine; John R. Brennan.

*Dates:* 1911.

**0071 60236, 1912 [Empty folder].**

**0072 110184, 1912.**

*Descriptive Title:* Photographs of schools on Pine Ridge Reservation.

*Subject Terms:* Photography.

*Geographic Place Names:* South Dakota.

*Principal Correspondents:* John R. Brennan.

*Dates:* 1912.

**0080 67126, 1913.**

*Descriptive Title:* School inspections of Pine Ridge Reservation.

*Geographic Place Names:* South Dakota.

*Dates:* 1913.

*Principal Correspondents:* Ralph H. Ross; John R. Brennan; S. A. M. Young.

**0103 79179, 1913.**

*Descriptive Title:* School capacity on Pine Ridge Reservation.

*Geographic Place Names:* South Dakota.

*Dates:* 1913.

**0105 3833, 1914.**

*Descriptive Title:* School inspections on Pine Ridge Reservation.

*Subject Terms:* Livestock and livestock industry; Water supply and use.

*Geographic Place Names:* South Dakota.

*Principal Correspondents:* John R. Brennan; C. F. Hauke; S. A. M. Young.

*Dates:* 1914.

**0149 12294, 1914.**

*Descriptive Title:* Subsidized tuition for schools on Pine Ridge Reservation.

*Subject Terms:* Tuition and fees.

*Geographic Place Names:* South Dakota.

*Dates:* 1914.

**0153 64199, 1914.**

*Descriptive Title:* New school establishment on Pine Ridge Reservation.

*Subject Terms:* Educational facilities.

*Geographic Place Names:* South Dakota.

*Principal Correspondents:* John R. Brennan; Edgar B. Meritt.

*Dates:* 1914.

**0180 2117, 1915.**

*Descriptive Title:* School equipment improvements including telephone service and sewage systems on Pine Ridge Reservation.

*Subject Terms:* Telephone and telephone industry; Sewage and wastewater treatment systems; Water supply and use; Educational enrollment; Agricultural education.

*Geographic Place Names:* South Dakota.

*Principal Correspondents:* John R. Brennan.

*Dates:* 1915.

**0276 4260, 1915.**

*Descriptive Title:* Student clothing on Pine Ridge Reservation.

*Subject Terms:* Clothing and clothing industry.

*Geographic Place Names:* South Dakota.

*Principal Correspondents:* John R. Brennan.

*Dates:* 1915.

**0288 4264-7, 1915.**

*Descriptive Title:* Agricultural education on Pine Ridge Reservation.

*Subject Terms:* Agricultural education.

*Geographic Place Names:* South Dakota.

*Principal Correspondents:* John R. Brennan; W. W. Coon.

*Dates:* 1915.

**0296 76301, 1915.**

*Descriptive Title:* Inspection of Pine Ridge Reservation.

*Geographic Place Names:* South Dakota.

*Dates:* 1915.

**0303 76311, 1915.**

*Descriptive Title:* Corporal punishment at church-run schools on Pine Ridge Reservation.

*Subject Terms:* Child abuse; Private schools.

*Geographic Place Names:* South Dakota.

*Dates:* 1915.

**0310 101744, 1915.**

*Descriptive Title:* School health and sewage systems on Pine Ridge Reservation.

*Subject Terms:* Health condition; Sewage and wastewater treatment systems.

*Geographic Place Names:* South Dakota.

*Dates:* 1915.

**0330 52155, 1917.**

*Descriptive Title:* Geography and conditions on Pine Ridge Reservation.

*Geographic Place Names:* South Dakota.

*Dates:* 1917.

**0337 85207, 1919.**

*Descriptive Title:* School livestock on Pine Ridge Reservation.

*Subject Terms:* Livestock and livestock industry.

*Geographic Place Names:* South Dakota.

*Dates:* 1919.

**0345 86750, 1919.**

*Descriptive Title:* Right to education on Pine Ridge Reservation.

*Geographic Place Names:* South Dakota.

*Dates:* 1919.

**0348 00, 1921.**

*Descriptive Title:* School attendance on Pine Ridge Reservation.

*Geographic Place Names:* South Dakota.

*Dates:* 1921.

**0350 54118, 1921.**

*Descriptive Title:* Access to education on Pine Ridge Reservation.

*Subject Terms:* Educational enrollment; Private schools.

*Geographic Place Names:* South Dakota.

*Principal Correspondents:* Henry M. Tidwell; Hervey B. Peairs.

*Dates:* 1921.

**0378 10366, 1921.**

*Descriptive Title:* Correspondence regarding schools on Pine Ridge Reservation.

*Geographic Place Names:* South Dakota.

*Dates:* 1921.

**0380 00, 1922.**

*Descriptive Title:* Correspondence regarding schools on Pine Ridge Reservation.

*Geographic Place Names:* South Dakota.

*Dates:* 1921.

**0382 30404, 1922.**

*Descriptive Title:* Experimental farms on Pine Ridge Reservation.

*Subject Terms:* Agricultural experiment stations.

*Geographic Place Names:* South Dakota.

*Dates:* 1922.

**0388 25212, 1922.**

*Descriptive Title:* School meals on Pine Ridge Reservation.

*Subject Terms:* Nutrition.

*Geographic Place Names:* South Dakota.

*Dates:* 1922.

**0396 4868, 1922.**

*Descriptive Title:* Access to education on Pine Ridge Reservation.

*Subject Terms:* Educational enrollment.

*Geographic Place Names:* South Dakota.

*Principal Correspondents:* J. F. House; Henry M. Tidwell.

*Dates:* 1922.

**0429 44966, 1922.**

*Descriptive Title:* School budgets on Pine Ridge Reservation.

*Subject Terms:* Private schools.

*Geographic Place Names:* South Dakota.

*Principal Correspondents:* Edgar B. Meritt.

*Dates:* 1922.

**0437 68034, 1922.**

*Descriptive Title:* Correspondence regarding schools on Pine Ridge Reservation.

*Geographic Place Names:* South Dakota.

*Dates:* 1922.

**0439 5690, 1923.**

*Descriptive Title:* Correspondence regarding schools on Pine Ridge Reservation.

*Geographic Place Names:* South Dakota.

*Dates:* 1923.

**0442 15580, 1923.**

*Descriptive Title:* School farms on Pine Ridge Reservation.

*Subject Terms:* Agricultural education.

*Geographic Place Names:* South Dakota.

*Dates:* 1923.

**0453 17468, 1923.**

*Descriptive Title:* Subsidized tuition on Pine Ridge Reservation.

*Subject Terms:* Tuition and fees.

*Geographic Place Names:* South Dakota.

*Dates:* 1923.

**0460 38061, 1923.**

*Descriptive Title:* Summer schools on Pine Ridge Reservation.

*Geographic Place Names:* South Dakota.

*Dates:* 1923.

**0464 46063, 1923.**

*Descriptive Title:* School inspections on Pine Ridge Reservation.

*Geographic Place Names:* South Dakota.

*Dates:* 1923.

**Box 560.**

**0472 78135, 1923.**

*Descriptive Title:* Subsidized tuition on Pine Ridge Reservation.

*Geographic Place Names:* South Dakota.

*Dates:* 1923.

**0477 89662, 1923.**

*Descriptive Title:* School enrollment on Pine Ridge Reservation.

*Subject Terms:* Educational enrollment.

*Geographic Place Names:* South Dakota.

*Principal Correspondents:* Lana M. Roberts; Edgar B. Meritt; Henry M. Tidwell.

*Dates:* 1923.



**0486 00, 1924.**

*Descriptive Title:* Mentally disabled students on Pine Ridge Reservation.

*Subject Terms:* Mental retardation.

*Geographic Place Names:* South Dakota.

*Principal Correspondents:* Edgar B. Meritt.

*Dates:* 1924.

**0495 42733, 1924.**

*Descriptive Title:* School inspections on Pine Ridge Reservation.

*Subject Terms:* Trachoma; Educational enrollment; Sewage and wastewater treatment systems.

*Geographic Place Names:* South Dakota.

*Principal Correspondents:* Ernest W. Jermark.

*Dates:* 1924.

**0516 45551, 1924.**

*Descriptive Title:* Family visits to boarding schools and home economics instruction on Pine Ridge Reservation.

*Subject Terms:* Families; Home economics.

*Geographic Place Names:* South Dakota.

*Principal Correspondents:* Ernest W. Jermark; Edna Groves.

*Dates:* 1924.

**0542 56018, 1924.**

*Descriptive Title:* Teachers on Pine Ridge Reservation.

*Subject Terms:* Teachers.

*Geographic Place Names:* South Dakota.

*Principal Correspondents:* Hervey B. Peairs; Edgar B. Meritt; Carl Stevens.

*Dates:* 1924.

**0558 61572, 1924.**

*Descriptive Title:* School consolidation on Pine Ridge Reservation.

*Geographic Place Names:* South Dakota.

*Dates:* 1924.

**0565 78235, 1924.**

*Descriptive Title:* School attendance on Pine Ridge Reservation.

*Geographic Place Names:* South Dakota.

*Dates:* 1924.

**0569 1000, 1925.**

*Descriptive Title:* School inspections including health condition on Pine Ridge Reservation.

*Subject Terms:* Physicians; Educational enrollment; Teachers; Health condition.

*Geographic Place Names:* South Dakota.

*Principal Correspondents:* Ernest W. Jermark.

*Dates:* 1925.

**0613 00, 1925.**

*Descriptive Title:* Correspondence regarding schools on Pine Ridge Reservation.

*Geographic Place Names:* South Dakota.

*Dates:* 1925.

**0616 1452, 1925.**

*Descriptive Title:* School enrollment on Pine Ridge Reservation.

*Subject Terms:* Educational enrollment.

*Geographic Place Names:* South Dakota.

*Dates:* 1925.

**0622 43474, 1925.**

*Descriptive Title:* School enrollment on Pine Ridge Reservation.

*Subject Terms:* Educational enrollment.

*Geographic Place Names:* South Dakota.

*Dates:* 1925.

**0625 00, 1926.**

*Descriptive Title:* School inspections on Pine Ridge Reservation.

*Subject Terms:* Livestock and livestock industry; Theater.

*Geographic Place Names:* South Dakota.

*Principal Correspondents:* Ernest W. Jermark.

*Dates:* 1926.

**0679 25404, 1926.**

*Descriptive Title:* Summer school on Pine Ridge Reservation.

*Geographic Place Names:* South Dakota.

*Dates:* 1926.

**0688 30483, 1926.**

*Descriptive Title:* Agricultural machinery purchase and school inspections on Pine Ridge Reservation.

*Subject Terms:* Agricultural machinery; Teachers; Health condition.

*Geographic Place Names:* South Dakota.

*Principal Correspondents:* Ernest W. Jermark; O. C. Upchurch.

*Dates:* 1926.

**0794 8522, 1928.**

*Descriptive Title:* Livestock on Pine Ridge Reservation.

*Geographic Place Names:* South Dakota.

*Principal Correspondents:* Ernest W. Jermark; James H. McGregor.

*Dates:* 1928.

**0813 26211, 1928.**

*Descriptive Title:* School curriculum and health condition on Pine Ridge Reservation.

*Subject Terms:* Curricula; Health condition.

*Geographic Place Names:* South Dakota.

*Dates:* 1928.

**0832 26212, 1928.**

*Descriptive Title:* School enrollment on Pine Ridge Reservation.

*Geographic Place Names:* South Dakota.

*Principal Correspondents:* Herbert C. Calhoun.

*Dates:* 1928.

**0843 29168, 1928.**

*Descriptive Title:* Health condition on Pine Ridge Reservation.

*Subject Terms:* Health condition.

*Geographic Place Names:* South Dakota.

*Principal Correspondents:* Herbert C. Calhoun.

*Dates:* 1928.

**0851 31910, 1928.**

*Descriptive Title:* Corporal punishment of students on Pine Ridge Reservation.

*Geographic Place Names:* South Dakota.

*Principal Correspondents:* Ernest W. Jermark.

*Dates:* 1928.

**0860 47952, 1928.**

*Descriptive Title:* School inspections on Pine Ridge Reservation.

*Subject Terms:* Teachers; Educational facilities.

*Geographic Place Names:* South Dakota.

*Principal Correspondents:* Edna Groves.

*Dates:* 1928.

**0875 62072, 1928-00, 1929.**

*Descriptive Title:* School inspections including health condition and student performance on Pine Ridge Reservation.

*Subject Terms:* Hunger and malnutrition; Pneumonia and influenza; Educational enrollment; Tuberculosis; Private schools.

*Geographic Place Names:* South Dakota.

*Principal Correspondents:* Ernest W. Jermark; James H. McGregor; Hervey B. Peairs.

*Dates:* 1929.

**1028 692, 1929.**

*Descriptive Title:* Renaming Indian schools on Pine Ridge Reservation.

*Dates:* 1929.

**1034 1964, 1929.**

*Descriptive Title:* Indian attendance of public schools rather than boarding schools, 1929.

*Geographic Place Names:* South Dakota.

*Principal Correspondents:* Earl S. Cleaver; Ernest W. Jermark.

*Dates:* 1929.

**Box 561**

**1044 43932, 1929.**

*Descriptive Title:* Request regarding subsidized tuition for Indians from Pine Ridge Reservation pursuing higher education.

*Subject Terms:* Tuition and fees; Higher education.

*Geographic Place Names:* South Dakota.

Frame No.

*Principal Correspondents:* J. Henry Scattergood; F. J. Bullard.  
*Dates:* 1929.

**1047 60097, 1929.**

*Descriptive Title:* School inspections and teachers on Pine Ridge Reservation.  
*Subject Terms:* Teachers.  
*Geographic Place Names:* South Dakota.  
*Principal Correspondents:* James H. McGregor.  
*Dates:* 1929.

**1077 61071, 1929.**

*Descriptive Title:* Correspondence regarding missing school inspection reports.  
*Geographic Place Names:* South Dakota.  
*Dates:* 1929.

## Reel 2

### Pine Ridge Reservation, South Dakota (cont.)

**0001 62609, 1929.**

*Descriptive Title:* Teacher evaluations on Pine Ridge Reservation.  
*Subject Terms:* Teachers; Nutrition.  
*Geographic Place Names:* South Dakota.  
*Principal Correspondents:* Ernest W. Jermark; James H. McGregor.  
*Dates:* 1929.

**0045 00, 1930.**

*Descriptive Title:* Student theatrical performances on Pine Ridge Reservation.  
*Subject Terms:* Theater; Sports and athletics.  
*Geographic Place Names:* South Dakota.  
*Principal Correspondents:* Ernest W. Jermark.  
*Dates:* 1930.

**0063 518, 1930.**

*Descriptive Title:* Nurse training for an Indian student on Pine Ridge Reservation.  
*Subject Terms:* Nurses and nursing; Vocational education and training.  
*Geographic Place Names:* South Dakota.  
*Principal Correspondents:* Ernest W. Jermark.  
*Dates:* 1930.

**0069 7204, 1930.**

*Descriptive Title:* School enrollment on Pine Ridge Reservation.  
*Subject Terms:* Educational enrollment.  
*Geographic Place Names:* South Dakota.  
*Principal Correspondents:* Hervey B. Peairs; James H. McGregor.  
*Dates:* 1930.

**0074 7394, 1930.**

*Descriptive Title:* Petition for a new school on Pine Ridge Reservation.

*Geographic Place Names:* South Dakota.

*Principal Correspondents:* Charles J. Rhoads; W. O. Nicholson; Ernest W. Jermark.

*Dates:* 1930.

**0083 20239, 1930.**

*Descriptive Title:* Investigation of sexual activities between students, and discontinuation of corporal punishment on Pine Ridge Reservation.

*Subject Terms:* Child abuse; Drug abuse and treatment.

*Geographic Place Names:* South Dakota.

*Principal Correspondents:* Ernest W. Jermark; John J. Guyer; Julia M. Ross.

*Dates:* 1930.

**0185 22968, 1930.**

*Descriptive Title:* Church-run schools on Pine Ridge Reservation.

*Subject Terms:* Private schools.

*Geographic Place Names:* South Dakota.

*Dates:* 1930.

**0190 31154, 1930.**

*Descriptive Title:* Unconventional student disciplinary methods on Pine Ridge Reservation.

*Geographic Place Names:* South Dakota.

*Principal Correspondents:* W. O. Nicholson; Sullivan Coan.

*Dates:* 1930.

**0195 49576, 1930.**

*Descriptive Title:* Investigation of student abuse at Ogala Boarding School on Pine Ridge Reservation, including misconduct of principal John J. Guyer and reservation administrator Ernest W. Jermark.

*Subject Terms:* Child abuse.

*Persons as Subjects:* John J. Guyer; Ernest W. Jermark.

*Geographic Place Names:* South Dakota.

*Principal Correspondents:* B. G. Courtright; Charles J. Rhoads; C. R. Trowbridge; James H. McGregor.

*Dates:* 1930.

**0301 51065, 1930.**

*Descriptive Title:* Child agricultural labor on Pine Ridge Reservation.

*Geographic Place Names:* South Dakota.

*Dates:* 1930.

**0304 52425, 1930.**

*Descriptive Title:* Correspondence regarding schools on Pine Ridge Reservation.

*Geographic Place Names:* South Dakota.

*Dates:* 1930.

**0307 56365, 1930.**

*Descriptive Title:* School enrollment on Pine Ridge Reservation.

*Geographic Place Names:* South Dakota.

*Dates:* 1930.

**0310 63549, 1930.**

*Descriptive Title:* School inspections on Pine Ridge Reservation.

*Subject Terms:* Nutrition.

*Geographic Place Names:* South Dakota.

*Dates:* 1930.

*Principal Correspondents:* Carrie A. Lyford.

**0317 28286, 1931.**

*Descriptive Title:* Sport and academic competitions on Pine Ridge Reservation.

*Subject Terms:* Sports and athletics.

*Geographic Place Names:* South Dakota.

*Dates:* 1931.

**0324 29366, 1931.**

*Descriptive Title:* Petition for a new school on Pine Ridge Reservation.

*Geographic Place Names:* South Dakota.

*Dates:* 1931.

**0332 41681, 1931.**

*Descriptive Title:* School enrollment on Pine Ridge Reservation.

*Subject Terms:* Educational enrollment.

*Geographic Place Names:* South Dakota.

*Principal Correspondents:* B. G. Courtright; Charles J. Rhoads; Joe Jennings.

*Dates:* 1931.

**0344 3153, 1932.**

*Descriptive Title:* Replacement of leadership of Ogala Boarding School on Pine Ridge Reservation.

*Persons as Subjects:* John J. Guyer; Henry M. Owl.

*Geographic Place Names:* South Dakota.

*Principal Correspondents:* Joe Jennings; James H. McGregor.

*Dates:* 1932.

**0350 37157, 1932.**

*Descriptive Title:* Land purchase and school expansion on Pine Ridge Reservation.

*Geographic Place Names:* South Dakota.

*Principal Correspondents:* Seth W. Richardson; Joe Jennings; James H. McGregor.

*Dates:* 1932.

**0406 37674, 1932 [1934].**

*Descriptive Title:* School inspections including teacher performance on Pine Ridge Reservation.

*Subject Terms:* Educational facilities; Educational employees pay; Educational finance; Educational enrollment; Teachers.

*Geographic Place Names:* South Dakota.

*Principal Correspondents:* Paul L. Fickinger; Joe Jennings; Samuel H. Thompson.

*Dates:* 1932.

**0539 48373, 1932.**

*Descriptive Title:* Student clothing on Pine Ridge Reservation.

*Subject Terms:* Clothing and clothing industry.

*Geographic Place Names:* South Dakota.

*Principal Correspondents:* Charles J. Rhoads; Florence Tibbits.

*Dates:* 1932.

**Box 562.**

**0549 00, 1933.**

*Descriptive Title:* Expansion of high school grades at schools on Pine Ridge Reservation.

*Subject Terms:* Private schools; Educational facilities.

*Geographic Place Names:* South Dakota.

*Principal Correspondents:* Carrie A. Lyford.

*Dates:* 1933.

**0567 34498, 1933.**

*Descriptive Title:* Expansion of high school grades at schools on Pine Ridge Reservation.

*Geographic Place Names:* South Dakota.

*Principal Correspondents:* Joe Jennings.

*Dates:* 1933.

**0571 36395, 1933.**

*Descriptive Title:* Church-run schools on Pine Ridge Reservation.

*Subject Terms:* Private schools.

*Geographic Place Names:* South Dakota.

*Principal Correspondents:* Nevill Joyner.

*Dates:* 1933.

**0575 37429, 1933.**

*Descriptive Title:* Sale of land allotments on Pine Ridge Reservation.

*Geographic Place Names:* South Dakota.

*Principal Correspondents:* Elene Hoyle; John Collier.

*Dates:* 1933.

**0586 40591, 1933.**

*Descriptive Title:* School enrollment on Pine Ridge Reservation.

*Subject Terms:* Educational enrollment.

*Geographic Place Names:* South Dakota.

*Dates:* 1933.

**0589 44735, 1933.**

*Descriptive Title:* Teacher hiring on Pine Ridge Reservation.

*Subject Terms:* Teachers; Agricultural education.

*Geographic Place Names:* South Dakota.

*Principal Correspondents:* F. A. Asbury; John Collier; James H. McGregor;  
Joe Jennings.

*Dates:* 1933.

**0632 44944, 1933 [and 1934].**

*Descriptive Title:* College loans for Indian students on Pine Ridge Reservation.

*Subject Terms:* Higher education; Educational finance.

*Geographic Place Names:* South Dakota.

*Principal Correspondents:* John Collier; Ruth M. Bronson; James H. McGregor; Gertrude Powless.

*Dates:* 1933.

**0663 48283, 1933.**

*Descriptive Title:* Correspondence regarding schools on Pine Ridge Reservation.

*Geographic Place Names:* South Dakota.

*Dates:* 1933.

**0667 00, 1934.**

*Descriptive Title:* Indian crafts vocational education on Pine Ridge Reservation.

*Subject Terms:* Handicrafts; Vocational education and training.

*Geographic Place Names:* South Dakota.

*Principal Correspondents:* Joe Jennings; Samuel H. Thompson.

*Dates:* 1934.

**0681 12433, 1934.**

*Descriptive Title:* Priest Nevill Joyner's recommendations on religious instruction and corporal punishment on Pine Ridge Reservation.

*Subject Terms:* Religions; Child abuse.

*Geographic Place Names:* South Dakota.

*Principal Correspondents:* Nevill Joyner.

*Dates:* 1934.

**0692 18179, 1934.**

*Descriptive Title:* Religious instruction on Pine Ridge Reservation.

*Subject Terms:* Religions; Private schools.

*Geographic Place Names:* South Dakota.

*Principal Correspondents:* Nevill Joyner; Edgar Fir Thunder; Joe Jennings;  
James H. Red Cloud.

*Dates:* 1934.

**0710 21672, 1934.**

*Descriptive Title:* Correspondence regarding schools on Pine Ridge Reservation.

*Geographic Place Names:* South Dakota.

*Dates:* 1934.



**0714 36402, 1934.**

*Descriptive Title:* School enrollment on Pine Ridge Reservation.

*Subject Terms:* Educational enrollment.

*Geographic Place Names:* South Dakota.

*Dates:* 1934.

**0720 38119, 1934.**

*Descriptive Title:* Conflict between Indians and school administrators on Pine Ridge Reservation.

*Geographic Place Names:* South Dakota.

*Principal Correspondents:* Clara Madsen; W. O. Nicholson; James Little Soldier.

*Dates:* 1934.

**0731 44315, 1934.**

*Descriptive Title:* Petition to reopen an Indian school on Pine Ridge Reservation.

*Geographic Place Names:* South Dakota.

*Principal Correspondents:* Charles Rock.

*Dates:* 1934.

**0745 44403, 1934.**

*Descriptive Title:* School enrollment on Pine Ridge Reservation.

*Subject Terms:* Educational enrollment.

*Geographic Place Names:* South Dakota.

*Principal Correspondents:* Clara Madsen; John H. Clifford Sr.; William Zimmerman Jr.

*Dates:* 1934.

**0765 48764, 1934.**

*Descriptive Title:* Indian criticism of new educational system shifting from boarding to day schools Pine Ridge Reservation.

*Persons as Subjects:* John Collier.

*Geographic Place Names:* South Dakota.

*Principal Correspondents:* Keva Morgan; John Collier.

*Dates:* 1934.

**0783 53725, 1934.**

*Descriptive Title:* Subsidized gasoline for student transport on Pine Ridge Reservation.

*Subject Terms:* Gasoline; Automobiles and automobile industry.

*Geographic Place Names:* South Dakota.

*Principal Correspondents:* Clara Madsen.

*Dates:* 1934.

**0790 54660, 1934.**

*Descriptive Title:* Subsidized tuition for students on Pine Ridge Reservation.

*Subject Terms:* Tuition and fees.

*Geographic Place Names:* South Dakota.

*Principal Correspondents:* Lena Merriwall Wofford.

*Dates:* 1934.

**0795 55564, 1934.**

*Descriptive Title:* Dormitories on Pine Ridge Reservation.

*Subject Terms:* Educational facilities.

*Geographic Place Names:* South Dakota.

*Principal Correspondents:* Carrie A. Lyford.

*Dates:* 1934.

**0799 55581, 1934.**

*Descriptive Title:* Food supply on Pine Ridge Reservation.

*Subject Terms:* Food supply.

*Geographic Place Names:* South Dakota.

*Principal Correspondents:* William Gay.

*Dates:* 1934.

**0803 00, 1935.**

*Descriptive Title:* School inspections including enrollment, facilities, and subsidized tuition on Pine Ridge Reservation.

*Subject Terms:* Educational enrollment; Educational facilities; Tuition and fees; Public schools.

*Geographic Place Names:* South Dakota.

*Principal Correspondents:* James H. McGregor.

*Dates:* 1935.

**0880 3581, 1935.**

*Descriptive Title:* Social workers on Pine Ridge Reservation.

*Subject Terms:* Social work.

*Geographic Place Names:* South Dakota.

*Principal Correspondents:* Clara Madsen.

*Dates:* 1935.

**0886 7621, 1935.**

*Descriptive Title:* Missionary criticism of John Collier's administration and impoverished school enrollment on Pine Ridge Reservation.

*Subject Terms:* Educational enrollment; Missions and missionaries.

*Persons as Subjects:* John Collier.

*Geographic Place Names:* South Dakota.

*Principal Correspondents:* James H. McGregor; William Brewer; D. B. McNamara.

*Dates:* 1935.

**0905 8080, 1935.**

*Descriptive Title:* Social workers on Pine Ridge Reservation.

*Subject Terms:* Social work.

*Geographic Place Names:* South Dakota.

*Principal Correspondents:* Clara Madsen.

*Dates:* 1935.

Frame No.

**0909 14727, 1935.**

*Descriptive Title:* Social workers on Pine Ridge Reservation.

*Subject Terms:* Social work.

*Geographic Place Names:* South Dakota.

*Principal Correspondents:* Clara Madsen.

*Dates:* 1935.

**0912 18226, 1935.**

*Descriptive Title:* Department of Interior staff meetings on Pine Ridge Reservation.

*Subject Terms:* Health condition.

*Geographic Place Names:* South Dakota.

*Principal Correspondents:* Charles H. Jennings.

*Dates:* 1935.

**0920 32498, 1935.**

*Descriptive Title:* Social workers on Pine Ridge Reservation.

*Subject Terms:* Social work.

*Geographic Place Names:* South Dakota.

*Principal Correspondents:* Clara Madsen.

*Dates:* 1935.

**0924 39047, 1935.**

*Descriptive Title:* Higher education on Pine Ridge Reservation.

*Subject Terms:* Higher education.

*Geographic Place Names:* South Dakota.

*Dates:* 1935.

**0926 58415, 1935.**

*Descriptive Title:* School enrollment on Pine Ridge Reservation.

*Subject Terms:* Educational enrollment.

*Geographic Place Names:* South Dakota.

*Dates:* 1935.

**0931 59727, 1935.**

*Descriptive Title:* Dormitory crowding on Pine Ridge Reservation.

*Geographic Place Names:* South Dakota.

*Principal Correspondents:* Carrie A. Lyford; Edna Groves.

*Dates:* 1935.

**0939 63800, 1935.**

*Descriptive Title:* Public school integration around Pine Ridge Reservation.

*Subject Terms:* Public schools.

*Geographic Place Names:* South Dakota.

*Principal Correspondents:* Samuel H. Thompson.

*Dates:* 1935.

**Box 563.**

**0947 119, 1936.**

*Descriptive Title:* Correspondence regarding schools on Pine Ridge Reservation.

*Geographic Place Names:* South Dakota.

*Dates:* 1936.

**0950 40865, 1936.**

*Descriptive Title:* School budgets on Pine Ridge Reservation.

*Subject Terms:* Educational finance; Educational employees pay.

*Geographic Place Names:* South Dakota.

*Principal Correspondents:* Paul L. Fickinger; E. J. Armstrong.

*Dates:* 1936.

**Reel 3**

**Pine Ridge Reservation, South Dakota (cont.)**

**0001 40865, 1936 (cont.)**

*Descriptive Title:* School budgets on Pine Ridge Reservation.

*Subject Terms:* Educational finance; Educational employees pay; Clothing and clothing industry.

*Geographic Place Names:* South Dakota.

*Principal Correspondents:* Paul L. Fickinger; E. J. Armstrong; Joe Jennings; James H. McGregor.

*Dates:* 1936.

**0259 42659, 1937.**

*Descriptive Title:* Nursery schools on Pine Ridge Reservation.

*Subject Terms:* Preschool education.

*Geographic Place Names:* South Dakota.

*Dates:* 1937.

**0276 45588, 1937.**

*Descriptive Title:* School enrollment on Pine Ridge Reservation.

*Subject Terms:* Educational enrollment.

*Geographic Place Names:* South Dakota.

*Principal Correspondents:* Charles Red Shirt.

*Dates:* 1937.

**0279 60676, 1937.**

*Descriptive Title:* Subsidized tuition on Pine Ridge Reservation.

*Geographic Place Names:* South Dakota.

*Dates:* 1937.

**0283 00, 1938.**

*Descriptive Title:* Tiospaye, school bulletin published for Pine Ridge Reservation.

*Subject Terms:* Newspapers.

*Geographic Place Names:* South Dakota.

*Dates:* 1938.

**0300 75597, 1938.**

*Descriptive Title:* Agricultural education on Pine Ridge Reservation.

*Subject Terms:* Agricultural education.

*Geographic Place Names:* South Dakota.

*Dates:* 1938.

**Ponca Reservation, Oklahoma**

**Box 201.**

**0329 37945-1, 1913.**

*Descriptive Title:* School inspections on Ponca Reservation.

*Subject Terms:* Curricula; Teachers.

*Geographic Place Names:* Oklahoma.

*Principal Correspondents:* William B. Freer.

*Dates:* 1913.

**0352 112891, 1915.**

*Descriptive Title:* School and population inspection on Ponca Reservation.

*Subject Terms:* Agricultural production; Teachers; Educational employees pay.

*Geographic Place Names:* Oklahoma.

*Principal Correspondents:* Charles E. Norton; C. F. Hauke; O. M. McPherson.

*Dates:* 1915.

**0418 46455, 1916.**

*Descriptive Title:* School inspections on Ponca Reservation.

*Subject Terms:* Educational facilities.

*Geographic Place Names:* Oklahoma.

*Principal Correspondents:* C. F. Hauke; W. S. Coleman.

*Dates:* 1916.

**0450 77356, 1916.**

*Descriptive Title:* School employee housing on Ponca Reservation.

*Subject Terms:* Housing.

*Geographic Place Names:* Oklahoma.

*Principal Correspondents:* Charles E. Norton; Edgar B. Meritt.

*Dates:* 1916.

**0469 126428, 1916.**

*Descriptive Title:* School inspections on Ponca Reservation.

*Subject Terms:* Educational enrollment; Teachers.

*Geographic Place Names:* Oklahoma.

*Principal Correspondents:* Charles E. Norton; Edgar B. Meritt.

*Dates:* 1916.

**0487 66746, 1921.**

*Descriptive Title:* Access to education on Ponca Reservation.

*Geographic Place Names:* Oklahoma.

*Dates:* 1921.

**0490 31457, 1923.**

*Descriptive Title:* School enrollment on Ponca Reservation.

*Subject Terms:* Educational enrollment.

*Geographic Place Names:* Oklahoma.

*Dates:* 1923.

Frame No.

**0499 85916, 1923.**

*Descriptive Title:* School employees and attendance on Ponca Reservation.

*Subject Terms:* Educational enrollment.

*Geographic Place Names:* Oklahoma.

*Principal Correspondents:* R. L. Spalsbury.

*Dates:* 1923.

**Box 202.**

**0515 13381, 1925.**

*Descriptive Title:* White objections to public school integration around Ponca Reservation.

*Subject Terms:* Public schools; Trachoma.

*Geographic Place Names:* Oklahoma.

*Principal Correspondents:* Charles H. Burke; John C. Young.

*Dates:* 1925.

**0552 28630, 1925.**

*Descriptive Title:* School inspections on Ponca Reservation.

*Geographic Place Names:* Oklahoma.

*Dates:* 1925.

**Potawatomi Reservation, Kansas**

**Box 113.**

**0559 95535-5, 1909.**

*Descriptive Title:* Integrated day schools on Potawatomi Reservation.

*Subject Terms:* Educational enrollment.

*Geographic Place Names:* Kansas.

*Dates:* 1909.

**0566 86809-1, 1910 [1910–1916].**

*Descriptive Title:* Integrated public schools and Indian land sales on Potawatomi Reservation.

*Subject Terms:* Indian lands; Public schools.

*Geographic Place Names:* Kansas.

*Principal Correspondents:* Edgar B. Meritt; G. L. Williams.

*Dates:* 1910.

**0606 41871-4, 1911.**

*Descriptive Title:* Integrated day schools on Potawatomi Reservation.

*Geographic Place Names:* Kansas.

*Principal Correspondents:* G. L. Williams.

*Dates:* 1911.

**0614 36157, 1912.**

*Descriptive Title:* Correspondence regarding schools on Potawatomi Reservation.

*Geographic Place Names:* Kansas.

*Principal Correspondents:* Robert G. Valentine; G. L. Williams.

*Dates:* 1912.

**0624 5902-2, 1913.**

*Descriptive Title:* School inspections on Potawatomi Reservation.

*Subject Terms:* Educational enrollment; Teachers.

*Geographic Place Names:* Kansas.

*Principal Correspondents:* G. L. Williams; John B. Brown.

*Dates:* 1913.

**0650 146-185, 1913.**

*Descriptive Title:* School inspections on Potawatomi Reservation.

*Subject Terms:* Teachers.

*Geographic Place Names:* Kansas.

*Principal Correspondents:* Edgar B. Meritt.

*Dates:* 1913.

**0658 31189, 1915.**

*Descriptive Title:* School inspections on Potawatomi Reservation.

*Geographic Place Names:* Kansas.

*Dates:* 1915.

**0667 111085, 1916 [1916–1917, 1922–1923].**

*Descriptive Title:* School facility and equipment improvements on Potawatomi Reservation.

*Subject Terms:* Educational facilities.

*Geographic Place Names:* Kansas.

*Principal Correspondents:* A. R. Snyder.

*Dates:* 1916.

**0694 111089, 1916.**

*Descriptive Title:* School employee performance on Potawatomi Reservation.

*Subject Terms:* Teachers.

*Geographic Place Names:* Kansas.

*Principal Correspondents:* Horace G. Wilson.

*Dates:* 1916.

**0700 51337, 1918.**

*Descriptive Title:* Indian land sale on Potawatomi Reservation.

*Subject Terms:* Indian lands.

*Geographic Place Names:* Kansas.

*Principal Correspondents:* A. R. Snyder.

*Dates:* 1918.

**0751 00, 1922.**

*Descriptive Title:* Correspondence regarding schools on Potawatomi Reservation.

*Geographic Place Names:* Kansas.

*Dates:* 1922.

**0753 76684, 1922.**

*Descriptive Title:* Correspondence regarding schools on Potawatomi Reservation.

*Geographic Place Names:* Kansas.

*Dates:* 1922.

**0755 50208, 1924.**

*Descriptive Title:* Truancy enforcement for Indian and white students around Potawatomi Reservation.

*Subject Terms:* Public schools.

*Geographic Place Names:* Kansas.

*Principal Correspondents:* A. R. Snyder; R. L. Spalsbury.

*Dates:* 1924.

**0796 21931, 1926.**

*Descriptive Title:* School inspections on Potawatomi Reservation.

*Geographic Place Names:* Kansas.

*Principal Correspondents:* A. R. Snyder.

*Dates:* 1926.

**0811 00, 1935.**

*Descriptive Title:* Correspondence regarding schools on Potawatomi Reservation.

*Geographic Place Names:* Kansas.

*Dates:* 1935.

**0813 7052, 1935.**

*Descriptive Title:* School inspections and public school integration on Potawatomi Reservation.

*Subject Terms:* Public schools.

*Geographic Place Names:* Kansas.

*Principal Correspondents:* Samuel H. Thompson.

*Dates:* 1935.

**0823 10814, 1935.**

*Descriptive Title:* Correspondence regarding schools on Potawatomi Reservation.

*Geographic Place Names:* Kansas.

*Dates:* 1935.

**0826 18093, 1935.**

*Descriptive Title:* Juvenile delinquency on Potawatomi Reservation.

*Subject Terms:* Juvenile delinquency.

*Geographic Place Names:* Kansas.

*Principal Correspondents:* H. E. Bruce.

*Dates:* 1935.

**0842 38158, 1935.**

*Descriptive Title:* School inspections on Potawatomi Reservation.

*Subject Terms:* Social work; Educational finance.

*Geographic Place Names:* Kansas.

*Principal Correspondents:* H. E. Bruce; Paul L. Fickinger.

*Dates:* 1935.

**0919 40296, 1935.**

*Descriptive Title:* Orphans on Potawatomi Reservation.

*Subject Terms:* Orphans.

*Geographic Place Names:* Kansas.

*Dates:* 1935.



**0925 45834, 1935.**

*Descriptive Title:* Correspondence regarding schools on Potawatomi Reservation.

*Geographic Place Names:* Kansas.

*Dates:* 1935.

**0929 24949, 1935.**

*Descriptive Title:* School enrollment on Potawatomi Reservation.

*Subject Terms:* Educational enrollment.

*Geographic Place Names:* Kansas.

*Dates:* 1935.

**0937 49015, 1935.**

*Descriptive Title:* Student room and board around Potawatomi Reservation.

*Subject Terms:* Tuition and fees; Educational enrollment.

*Geographic Place Names:* Kansas.

*Principal Correspondents:* H. E. Bruce; Herbert C. Calhoun.

*Dates:* 1935.

**0984 49841, 1935.**

*Descriptive Title:* Correspondence regarding schools on Potawatomi Reservation.

*Geographic Place Names:* Kansas.

*Dates:* 1935.

**0995 55847, 1935.**

*Descriptive Title:* School enrollment on Potawatomi Reservation.

*Subject Terms:* Educational enrollment.

*Geographic Place Names:* Kansas.

*Dates:* 1935.

**1005 62246, 1935.**

*Descriptive Title:* School enrollment on Potawatomi Reservation.

*Subject Terms:* Educational enrollment.

*Geographic Place Names:* Kansas.

*Dates:* 1935.

**Box 114**

**1023 1668, 1936.**

*Descriptive Title:* School enrollment on Potawatomi Reservation.

*Subject Terms:* Educational enrollment.

*Geographic Place Names:* Kansas.

*Dates:* 1936.

**1027 2467, 1936.**

*Descriptive Title:* Correspondence regarding schools on Potawatomi Reservation.

*Dates:* 1936.

**1030 6250, 1936.**

*Descriptive Title:* School enrollment on Potawatomi Reservation.

*Subject Terms:* Educational enrollment.

*Geographic Place Names:* Kansas.

*Dates:* 1936.

Frame No.

**1033 78610, 1939.**

*Descriptive Title:* Teacher performance on Potawatomi Reservation.

*Subject Terms:* Teachers.

*Geographic Place Names:* Kansas.

*Principal Correspondents:* Samuel H. Thompson.

*Dates:* 1939.

## **Reel 4**

### **Pueblo Bonito Reservation, New Mexico**

**Box 41.**

**0001 20488, 1914.**

*Descriptive Title:* School clothing and equipment purchases on Pueblo Bonito Reservation.

*Subject Terms:* Clothing and clothing industry.

*Geographic Place Names:* New Mexico.

*Principal Correspondents:* S. F. Stacher.

*Dates:* 1914.

**0061 134944, 1914.**

*Descriptive Title:* School farms on Pueblo Bonito Reservation.

*Subject Terms:* Agricultural education.

*Geographic Place Names:* New Mexico.

*Dates:* 1914.

**0071 80161, 1916.**

*Descriptive Title:* School physical plant on Pueblo Bonito Reservation.

*Geographic Place Names:* New Mexico.

*Dates:* 1916.

**0078 74409, 1916.**

*Descriptive Title:* School blacksmiths and facilities improvements on Pueblo Bonito Reservation.

*Subject Terms:* Educational facilities.

*Geographic Place Names:* New Mexico.

*Principal Correspondents:* S. A. M. Young; S. F. Stacher.

*Dates:* 1916.

**0096 74413, 1916.**

*Descriptive Title:* Correspondence regarding schools on Pueblo Bonito Reservation.

*Geographic Place Names:* New Mexico.

*Dates:* 1916.

**0100 125001, 1916.**

*Descriptive Title:* Pueblo Bonito Reservation.

*Subject Terms:* Health facilities and services; Livestock and livestock industry; Dairy industry and products.

*Geographic Place Names:* New Mexico.

*Principal Correspondents:* S. A. M. Young; S. F. Stacher.

*Dates:* 1916.

**0113 39392, 1918.**

*Descriptive Title:* School inspections on Pueblo Bonito Reservation.

*Subject Terms:* Educational facilities.

*Geographic Place Names:* New Mexico.

*Principal Correspondents:* S. F. Stacher.

*Dates:* 1918.

**0128 41438, 1918.**

*Descriptive Title:* Telephone service on Pueblo Bonito Reservation.

*Subject Terms:* Telephone and telephone industry.

*Geographic Place Names:* New Mexico.

*Principal Correspondents:* S. F. Stacher.

*Dates:* 1918.

**0141 41439, 1918.**

*Descriptive Title:* School attendance on Pueblo Bonito Reservation.

*Subject Terms:* Educational enrollment.

*Geographic Place Names:* New Mexico.

*Dates:* 1918.

**0146 165, 1919.**

*Descriptive Title:* Paperwork on Pueblo Bonito Reservation.

*Geographic Place Names:* New Mexico.

*Dates:* 1919.

**0148 74795, 1920.**

*Descriptive Title:* School farms on Pueblo Bonito Reservation.

*Subject Terms:* Agricultural education.

*Geographic Place Names:* New Mexico.

*Principal Correspondents:* S. F. Stacher; Edgar B. Meritt.

*Dates:* 1920.

**0163 92408, 1921.**

*Descriptive Title:* Correspondence regarding schools on Pueblo Bonito Reservation.

*Geographic Place Names:* New Mexico.

*Dates:* 1921.

**0166 00, 1923.**

*Descriptive Title:* Correspondence regarding schools on Pueblo Bonito Reservation.

*Geographic Place Names:* New Mexico.

*Dates:* 1923.

**0170 49959, 1923.**

*Descriptive Title:* School inspections on Pueblo Bonito Reservation.

*Subject Terms:* Educational enrollment.

*Geographic Place Names:* New Mexico.

*Principal Correspondents:* S. F. Stacher.

*Dates:* 1923.

**0191 18125, 1924.**

*Descriptive Title:* School inspections on Pueblo Bonito Reservation.

*Subject Terms:* Public health; Livestock and livestock industry.

*Geographic Place Names:* New Mexico.

*Principal Correspondents:* S. F. Stacher; S. E. Beahm.

*Dates:* 1924.

**0219 30353, 1924.**

*Descriptive Title:* School inspections on Pueblo Bonito Reservation.

*Subject Terms:* Vocational education and training.

*Geographic Place Names:* New Mexico.

*Dates:* 1924.

**0229 85850, 1924.**

*Descriptive Title:* Equipment improvements and school facility inspections on Pueblo Bonito Reservation.

*Subject Terms:* Sewage and wastewater treatment systems; Home economics.

*Geographic Place Names:* New Mexico.

*Principal Correspondents:* Edgar B. Meritt; S. F. Stacher; R. A. Cochran.

*Dates:* 1924.

**0304 00, 1925.**

*Descriptive Title:* Summer school on Pueblo Bonito Reservation.

*Geographic Place Names:* New Mexico.

*Dates:* 1925.

**0306 10881, 1925.**

*Descriptive Title:* School inspections on Pueblo Bonito Reservation.

*Geographic Place Names:* New Mexico.

*Dates:* 1925.

**0323 00, 1926.**

*Descriptive Title:* School enrollment on Pueblo Bonito Reservation.

*Subject Terms:* Educational enrollment.

*Geographic Place Names:* New Mexico.

*Dates:* 1926.

**Quapaw Reservation, Oklahoma**

**Box 131.**

**0328 9560, 1922.**

*Descriptive Title:* School enrollment on Quapaw Reservation.

*Subject Terms:* Educational enrollment.

*Geographic Place Names:* Oklahoma.

*Principal Correspondents:* Oliver K. Chandler.

*Dates:* 1922.

**0334 50156, 1923.**

*Descriptive Title:* School inspections on Quapaw Reservation.

*Subject Terms:* Food supply; Educational facilities.

*Geographic Place Names:* Oklahoma.

*Principal Correspondents:* Edgar B. Meritt; Edna Groves.

*Dates:* 1923.

**0347 54836, 1923.**

*Descriptive Title:* Electric power on Quapaw Reservation.

*Subject Terms:* Electric power.

*Geographic Place Names:* Oklahoma.

*Dates:* 1923.

**0351 55864, 1923.**

*Descriptive Title:* Electric power on Quapaw Reservation.

*Subject Terms:* Electric power.

*Geographic Place Names:* Oklahoma.

*Dates:* 1923.

**0354 59445, 1923.**

*Descriptive Title:* Expansion of high school grades on Quapaw Reservation.

*Geographic Place Names:* Oklahoma.

*Principal Correspondents:* Charles H. Burke; Maude McLaughlin; B. N. O. Walker; Lorene Spicer.

*Dates:* 1923.

**0369 93454, 1923.**

*Descriptive Title:* Parent Teacher Associations on Quapaw Reservation.

*Subject Terms:* Membership organizations.

*Geographic Place Names:* Oklahoma.

*Dates:* 1923.

**0373 1965, 1924.**

*Descriptive Title:* Correspondence regarding schools on Quapaw Reservation.

*Geographic Place Names:* Oklahoma.

*Dates:* 1924.

**0377 79493, 1924.**

*Descriptive Title:* School facility expansion and improvements on Quapaw Reservation.

*Subject Terms:* Educational facilities.

*Geographic Place Names:* Oklahoma.

*Principal Correspondents:* Oliver K. Chandler; Edgar B. Meritt; R. L. Spalsbury.

*Dates:* 1924.

**0413 43621, 1927.**

*Descriptive Title:* Fire safety and sewage equipment on Quapaw Reservation.

*Subject Terms:* Fires and fire prevention; Sewage and wastewater treatment systems.

*Geographic Place Names:* Oklahoma.

*Principal Correspondents:* J. L. Suffecool; C. F. Hauke.

*Dates:* 1927.

**0447 25475, 1928.**

*Descriptive Title:* School inspections and student clothing on Quapaw Reservation.

*Subject Terms:* Clothing and clothing industry.

*Geographic Place Names:* Oklahoma.

*Principal Correspondents:* J. L. Suffecool; Edna Groves.

*Dates:* 1928.

**0459 39385, 1928.**

*Descriptive Title:* Student performance on Quapaw Reservation.

*Geographic Place Names:* Oklahoma.

*Principal Correspondents:* R. L. Spalsbury.

*Dates:* 1928.

**0468 59636, 1928.**

*Descriptive Title:* Facility improvements on Quapaw Reservation.

*Subject Terms:* Educational facilities.

*Geographic Place Names:* Oklahoma.

*Principal Correspondents:* J. L. Suffecool.

*Dates:* 1928.

**0473 00, 1929.**

*Descriptive Title:* Health condition on Quapaw Reservation.

*Subject Terms:* Health condition.

*Geographic Place Names:* Oklahoma.

*Principal Correspondents:* R. L. Spalsbury.

*Dates:* 1929.

**0476 11118, 1929.**

*Descriptive Title:* Student meals on Quapaw Reservation.

*Subject Terms:* Nutrition.

*Geographic Place Names:* Oklahoma.

*Principal Correspondents:* J. L. Suffecool.

*Dates:* 1929.

**0484 11189, 1929.**

*Descriptive Title:* Dormitories on Quapaw Reservation.

*Geographic Place Names:* Oklahoma.

*Principal Correspondents:* R. L. Spalsbury.

*Dates:* 1929.

**0491 14079, 1929.**

*Descriptive Title:* Teacher hiring and vocational education on Quapaw Reservation.

*Subject Terms:* Teachers; Vocational education and training.

*Geographic Place Names:* Oklahoma.

*Principal Correspondents:* Henry A. Andrews; R. L. Spalsbury.

*Dates:* 1929.

**0513 18866, 1929.**

*Descriptive Title:* Dormitories and sewage equipment on Quapaw Reservation.

*Subject Terms:* Educational facilities; Sewage and wastewater treatment systems.

*Geographic Place Names:* Oklahoma.

*Principal Correspondents:* R. L. Spalsbury.

*Dates:* 1929.

**0528 4020, 1930.**

*Descriptive Title:* School inspections on Quapaw Reservation.

*Subject Terms:* Nutrition.

*Geographic Place Names:* Oklahoma.

*Principal Correspondents:* Carrie A. Lyford.

*Dates:* 1930.

**0537 16439, 1930.**

*Descriptive Title:* School enrollment on Quapaw Reservation.

*Subject Terms:* Educational enrollment.

*Geographic Place Names:* Oklahoma.

*Principal Correspondents:* Henry A. Andrews; R. L. Spalsbury.

*Dates:* 1930.

**0554 28572, 1930.**

*Descriptive Title:* Correspondence regarding schools on Quapaw Reservation.

*Geographic Place Names:* Oklahoma.

*Dates:* 1930.

**0557 32697, 1930.**

*Descriptive Title:* Correspondence regarding schools on Quapaw Reservation.

*Geographic Place Names:* Oklahoma.

*Dates:* 1930.

**0561 40798, 1930.**

*Descriptive Title:* Missionaries on Quapaw Reservation.

*Subject Terms:* Missions and missionaries.

*Geographic Place Names:* Oklahoma.

*Dates:* 1930.

**0567 50889, 1930.**

*Descriptive Title:* School facility improvements on Quapaw Reservation.

*Subject Terms:* Educational facilities.

*Geographic Place Names:* Oklahoma.

*Principal Correspondents:* Henry A. Andrews; R. L. Spalsbury.

*Dates:* 1930.

**0578 51827, 1930.**

*Descriptive Title:* Higher education on Quapaw Reservation.

*Subject Terms:* Higher education.

*Geographic Place Names:* Oklahoma.

*Dates:* 1930.

**0581 00, 1931.**

*Descriptive Title:* School inspections on Quapaw Reservation, including student names list.

*Subject Terms:* Home economics.

*Geographic Place Names:* Oklahoma.

*Principal Correspondents:* Carrie A. Lyford.

*Dates:* 1931.

**0603 14547, 1931.**

*Descriptive Title:* Correspondence regarding schools on Quapaw Reservation.

*Geographic Place Names:* Oklahoma.

*Principal Correspondents:* Charles H. Berry.

*Dates:* 1931.

**0607 00, 1932.**

*Descriptive Title:* School inspections on Quapaw Reservation.

*Subject Terms:* Teachers; Educational facilities.

*Geographic Place Names:* Oklahoma.

*Dates:* 1932.

**0616 6863, 1932.**

*Descriptive Title:* Dormitories on Quapaw Reservation.

*Subject Terms:* Educational facilities.

*Geographic Place Names:* Oklahoma.

*Dates:* 1932.

**0620 25140, 1932.**

*Descriptive Title:* School enrollment on Quapaw Reservation.

*Subject Terms:* Educational enrollment.

*Geographic Place Names:* Oklahoma.

*Principal Correspondents:* Henry A. Andrews.

*Dates:* 1932.

**0639 33543, 1932.**

*Descriptive Title:* Student enrollment and names list on Quapaw Reservation.

*Subject Terms:* Educational enrollment.

*Geographic Place Names:* Oklahoma.

*Principal Correspondents:* Charles J. Rhoads; Conway Lambert.

*Dates:* 1932.

**0668 36448, 1933.**

*Descriptive Title:* School enrollment on Quapaw Reservation.

*Subject Terms:* Educational enrollment.

*Geographic Place Names:* Oklahoma.

*Dates:* 1933.

**0676 42266, 1933.**

*Descriptive Title:* School enrollment on Quapaw Reservation.

*Subject Terms:* Educational enrollment.

*Geographic Place Names:* Oklahoma.

*Dates:* 1933.



**0684 42605, 1933.**

*Descriptive Title:* School inspections on Quapaw Reservation.

*Subject Terms:* Educational enrollment; Health condition; Physicians.

*Geographic Place Names:* Oklahoma.

*Dates:* 1933.

**0778 28122, 1934.**

*Descriptive Title:* School enrollment on Quapaw Reservation.

*Subject Terms:* Educational enrollment.

*Geographic Place Names:* Oklahoma.

*Principal Correspondents:* John Collier; Henry A. Andrews; A. B. Keith.

*Dates:* 1934.

**0796 37447, 1934.**

*Descriptive Title:* School budgets, student attendance and clothing on Quapaw Reservation.

*Subject Terms:* Educational finance; Educational enrollment; Clothing and clothing industry.

*Geographic Place Names:* Oklahoma.

*Principal Correspondents:* John Collier; W. Carson Ryan Jr.; Henry A. Andrews.

*Dates:* 1934.

**0825 49329, 1934.**

*Descriptive Title:* School recordkeeping on Quapaw Reservation.

*Subject Terms:* Educational finance.

*Geographic Place Names:* Oklahoma.

*Principal Correspondents:* R. L. Spalsbury; W. Carson Ryan Jr.

*Dates:* 1934.

**0835 53183, 1934.**

*Descriptive Title:* School operating costs on Quapaw Reservation.

*Subject Terms:* Educational finance; Tuition and fees.

*Geographic Place Names:* Oklahoma.

*Principal Correspondents:* Samuel H. Thompson; R. L. Spalsbury.

*Dates:* 1934.

**0847 00, 1935.**

*Descriptive Title:* Quapaw Reservation.

*Subject Terms:* Juvenile detention and correctional institutions.

*Geographic Place Names:* Oklahoma.

*Principal Correspondents:* A. C. Monahan.

*Dates:* 1935.

**0850 17453, 1935.**

*Descriptive Title:* Student clothing on Quapaw Reservation.

*Subject Terms:* Clothing and clothing industry.

*Geographic Place Names:* Oklahoma.

*Principal Correspondents:* Henry A. Andrews; Opal Spicer; A. C. Monahan.

*Dates:* 1935.

**0879 38164, 1935.**

*Descriptive Title:* School enrollment on Quapaw Reservation.

*Subject Terms:* Educational enrollment.

*Geographic Place Names:* Oklahoma.

*Dates:* 1935.

**0882 52859, 1935.**

*Descriptive Title:* Student clothing and enrollment on Quapaw Reservation.

*Subject Terms:* Educational enrollment; Clothing and clothing industry.

*Geographic Place Names:* Oklahoma.

*Principal Correspondents:* Ruby Little; John Collier; Key Wolf.

*Dates:* 1935.

**0896 38396, 1935.**

*Descriptive Title:* Paperwork for Quapaw Reservation.

*Geographic Place Names:* Oklahoma.

*Dates:* 1935.

**0898 40868, 1936.**

*Descriptive Title:* School budgets on Quapaw Reservation.

*Subject Terms:* Educational finance.

*Geographic Place Names:* Oklahoma.

*Principal Correspondents:* E. J. Armstrong; Paul L. Fickinger; Henry A. Andrews.

*Dates:* 1936.

**0949 42868, 1936.**

*Descriptive Title:* Vocational education and home economics on Quapaw Reservation.

*Subject Terms:* Vocational education and training; Home economics; Handicrafts.

*Geographic Place Names:* Oklahoma.

*Principal Correspondents:* George C. Wells.

*Dates:* 1936.

**0977 38988, 1938.**

*Descriptive Title:* School attendance on Quapaw Reservation.

*Subject Terms:* Educational enrollment.

*Geographic Place Names:* Oklahoma.

*Dates:* 1938.

**Red Lake Reservation, Minnesota**

**Box 123.**

**0980 255884, 1910.**

*Descriptive Title:* New schools on Red Lake Reservation.

*Geographic Place Names:* Minnesota.

*Principal Correspondents:* F. H. Abbott; C. F. Hauke.

*Dates:* 1910.

Frame No.

**0998 81560-1, 1910.**

*Descriptive Title:* New schools on Red Lake Reservation.

*Geographic Place Names:* Minnesota.

*Principal Correspondents:* F. H. Abbott; William H. Bishop; C. F. Hauke.

*Dates:* 1910.

**1010 55732-5, 1911.**

*Descriptive Title:* School inspections on Red Lake Reservation.

*Subject Terms:* Educational facilities.

*Geographic Place Names:* Minnesota.

*Principal Correspondents:* Charles F. Peirce.

*Dates:* 1911.

**1017 134911-1, 1913.**

*Descriptive Title:* School farms on Red Lake Reservation.

*Subject Terms:* Agricultural education.

*Geographic Place Names:* Minnesota.

*Principal Correspondents:* C. F. Hauke.

*Dates:* 1913.

**1947 86450, 1914.**

*Descriptive Title:* Correspondence regarding schools on Red Lake Reservation.

*Geographic Place Names:* Minnesota.

*Dates:* 1914.

## Reel 5

### Red Lake Reservation, Minnesota, cont.

**Box 123 (cont.)**

**0001 4217, 1916.**

*Descriptive Title:* Enrollment and church-run schools on Red Lake Reservation.

*Subject Terms:* Educational enrollment; Private schools.

*Geographic Place Names:* Minnesota.

*Principal Correspondents:* H. S. Traylor; Cato Sells.

*Dates:* 1916.

**0020 108752, 1916.**

*Descriptive Title:* School inspections on Red Lake Reservation.

*Subject Terms:* Heating and cooling systems; Livestock and livestock industry; Curricula.

*Geographic Place Names:* Minnesota.

*Principal Correspondents:* Edgar B. Meritt.

*Dates:* 1916.

**0060 69021, 1917.**

*Descriptive Title:* Dormitories on Red Lake Reservation.

*Subject Terms:* Educational facilities.

*Geographic Place Names:* Minnesota.

*Dates:* 1917.

**0064 6906, 1917.**

*Descriptive Title:* Vocational education on Red Lake Reservation.

*Subject Terms:* Vocational education and training.

*Geographic Place Names:* Minnesota.

*Dates:* 1917.

**0070 28758, 1919.**

*Descriptive Title:* Subsidized tuition on Red Lake Reservation.

*Subject Terms:* Tuition and fees.

*Geographic Place Names:* Minnesota.

*Dates:* 1919.

**0076 41786, 1921.**

*Descriptive Title:* Conversion of day schools to public schools on Red Lake Reservation.

*Subject Terms:* Public schools.

*Geographic Place Names:* Minnesota.

*Dates:* 1921.

**0082 43551, 1921.**

*Descriptive Title:* Correspondence regarding schools on Red Lake Reservation.

*Geographic Place Names:* Minnesota.

*Dates:* 1921.

**0084 79269, 1921.**

*Descriptive Title:* Conversion of day schools to public schools on Red Lake Reservation.

*Subject Terms:* Public schools.

*Geographic Place Names:* Minnesota.

*Principal Correspondents:* Peyton Carter; Mike Flatt.

*Dates:* 1921.

**0093 79769, 1921.**

*Descriptive Title:* School employees and capacity at Red Lake Reservation.

*Geographic Place Names:* Minnesota.

*Principal Correspondents:* Peyton Carter; Hervey B. Peairs.

*Dates:* 1921.

**0108 82517, 1921.**

*Descriptive Title:* Integrated public schools around Red Lake Reservation.

*Subject Terms:* Public schools.

*Geographic Place Names:* Minnesota.

*Principal Correspondents:* George W. Cross.

*Dates:* 1921.

**0114 104273, 1921.**

*Descriptive Title:* Subsidized tuition on Red Lake Reservation.

*Subject Terms:* Tuition and fees.

*Geographic Place Names:* Minnesota.

*Principal Correspondents:* George W. Cross.

*Dates:* 1921.

**0125 00, 1922.**

*Descriptive Title:* School enrollment on Red Lake Reservation.

*Subject Terms:* Educational enrollment.

*Geographic Place Names:* Minnesota.

*Principal Correspondents:* Peyton Carter; George W. Cross.

*Dates:* 1922.

**0129 4677, 1922.**

*Descriptive Title:* School enrollment on Red Lake Reservation.

*Subject Terms:* Educational enrollment.

*Geographic Place Names:* Minnesota.

*Principal Correspondents:* Harvey K. Meyer; Hervey B. Peairs.

*Dates:* 1922.

**0138 6214, 1922.**

*Descriptive Title:* Correspondence regarding schools on Red Lake Reservation.

*Geographic Place Names:* Minnesota.

*Dates:* 1922.

**0140 15907, 1922.**

*Descriptive Title:* School inspections on Red Lake Reservation.

*Geographic Place Names:* Minnesota.

*Principal Correspondents:* George W. Cross; Edgar B. Meritt.

*Dates:* 1922.

**0159 31713, 1923.**

*Descriptive Title:* School attendance on Red Lake Reservation.

*Subject Terms:* Educational enrollment.

*Geographic Place Names:* Minnesota.

*Dates:* 1923.

**0161 34273, 1923.**

*Descriptive Title:* School enrollment on Red Lake Reservation.

*Subject Terms:* Educational enrollment.

*Geographic Place Names:* Minnesota.

*Dates:* 1923.

**0164 41548, 1923.**

*Descriptive Title:* Summer school on Red Lake Reservation.

*Geographic Place Names:* Minnesota.

*Dates:* 1923.

**0168 50738, 1923.**

*Descriptive Title:* School inspections on Red Lake Reservation.

*Subject Terms:* Educational facilities.

*Geographic Place Names:* Minnesota.

*Principal Correspondents:* Peyton Carter.

*Dates:* 1923.

**0188 80723, 1923.**

*Descriptive Title:* School budgets and supplies on Red Lake Reservation.  
*Subject Terms:* Educational finance; Coal and coal mining; Clothing and clothing industry.

*Geographic Place Names:* Minnesota.

*Principal Correspondents:* B. H. Dooley; Edgar B. Meritt.

*Dates:* 1923.

**0218 86211, 1923.**

*Descriptive Title:* Student health on Red Lake Reservation.

*Subject Terms:* Health condition; Trachoma; Vaccination and vaccines; Educational facilities; Private schools.

*Geographic Place Names:* Minnesota.

*Principal Correspondents:* Florian Loonikar; B. H. Dooley.

*Dates:* 1923.

**0236 00, 1924.**

*Descriptive Title:* Correspondence regarding schools on Red Lake Reservation.

*Geographic Place Names:* Minnesota.

*Dates:* 1924.

**0238 12790, 1924.**

*Descriptive Title:* Public, church-run, and Indian bureau schools and social conditions on Red Lake Reservation, including student names list.

*Subject Terms:* Public schools; Private schools; Educational facilities; Educational finance; Indian lands; Marriage; Curricula; Construction industry.

*Geographic Place Names:* Minnesota.

*Principal Correspondents:* Charles H. Burke; J. R. McCarl; B. H. Dooley; Edgar B. Meritt; Hervey B. Peairs; Peyton Carter.

*Dates:* 1924.

**Box 124.**

**0403 13751, 1924.**

*Descriptive Title:* Correspondence regarding schools on Red Lake Reservation.

*Geographic Place Names:* Minnesota.

*Dates:* 1924.

**0406 3104, 1925.**

*Descriptive Title:* Correspondence regarding schools on Red Lake Reservation.

*Geographic Place Names:* Minnesota.

*Dates:* 1925.

**0409 10483, 1925.**

*Descriptive Title:* Indian student attendance in public schools on Red Lake Reservation.

*Subject Terms:* Public schools.

*Geographic Place Names:* Minnesota.

*Principal Correspondents:* B. H. Dooley; Hervey B. Peairs; Edgar B. Meritt.  
*Dates:* 1925.

**0433 10484, 1925.**

*Descriptive Title:* School health condition and nurses on Red Lake Reservation.

*Subject Terms:* Health condition; Nurses and nursing; Missions and missionaries.

*Geographic Place Names:* Minnesota.

*Principal Correspondents:* B. H. Dooley; Hervey B. Peairs.

*Dates:* 1925.

**0462 17922, 1925.**

*Descriptive Title:* Correspondence regarding schools on Red Lake Reservation.

*Geographic Place Names:* Minnesota.

*Dates:* 1925.

**0465 56685, 1927.**

*Descriptive Title:* School facilities improvements Red Lake Reservation.

*Geographic Place Names:* Minnesota.

*Principal Correspondents:* M. L. Burns; Peyton Carter.

*Dates:* 1927.

**0472 56807, 1927.**

*Descriptive Title:* Dormitories on Red Lake Reservation.

*Subject Terms:* Educational facilities.

*Geographic Place Names:* Minnesota.

*Dates:* 1927.

**0479 23226, 1928.**

*Descriptive Title:* New school construction on Red Lake Reservation.

*Subject Terms:* Educational facilities.

*Geographic Place Names:* Minnesota.

*Dates:* 1928.

**0485 56509, 1928.**

*Descriptive Title:* School health facilities on Red Lake Reservation.

*Subject Terms:* Health facilities and services; Electric power.

*Geographic Place Names:* Minnesota.

*Principal Correspondents:* Edgar B. Meritt; M. L. Burns.

*Dates:* 1928.

**0499 59286, 1928.**

*Descriptive Title:* Church-run schools on Red Lake Reservation.

*Subject Terms:* Private schools.

*Geographic Place Names:* Minnesota.

*Dates:* 1928.

**0502 61041, 1929.**

*Descriptive Title:* Correspondence regarding schools on Red Lake Reservation.

*Geographic Place Names:* Minnesota.

*Dates:* 1929.

**0509 61064, 1929.**

*Descriptive Title:* Plumbing and laundry equipment on Red Lake Reservation.

*Subject Terms:* Plumbing supplies; Dry cleaning and laundry industry.

*Geographic Place Names:* Minnesota.

*Principal Correspondents:* M. L. Burns.

*Dates:* 1929.

**0521 10809, 1930.**

*Descriptive Title:* Timber industry employment on Red Lake Reservation.

*Subject Terms:* Lumber and lumber industry.

*Geographic Place Names:* Minnesota.

*Principal Correspondents:* John J. Sullivan.

*Dates:* 1930.

**0529 12682, 1930.**

*Descriptive Title:* Vocational education on Red Lake Reservation.

*Subject Terms:* Vocational education and training.

*Geographic Place Names:* Minnesota.

*Principal Correspondents:* Peyton Carter.

*Dates:* 1930.

**0535 14349, 1930.**

*Descriptive Title:* Teacher performance on Red Lake Reservation.

*Subject Terms:* Teachers.

*Geographic Place Names:* Minnesota.

*Principal Correspondents:* Peyton Carter; M. L. Burns.

*Dates:* 1930.

**0542 15442, 1930.**

*Descriptive Title:* School inspections on Red Lake Reservation.

*Subject Terms:* Educational enrollment; Heating and cooling systems.

*Geographic Place Names:* Minnesota.

*Principal Correspondents:* Charles J. Rhoads; Peyton Carter.

*Dates:* 1930.

**0565 15445, 1930.**

*Descriptive Title:* Administrator mismanagement and teacher performance on Red Lake Reservation.

*Subject Terms:* Teachers; Educational facilities; Child labor.

*Persons as Subjects:* M. L. Burns.

*Geographic Place Names:* Minnesota.

*Principal Correspondents:* Peyton Carter.

*Dates:* 1930.

**0603 50429, 1930.**

*Descriptive Title:* School enrollment on Red Lake Reservation.

*Subject Terms:* Educational enrollment.

*Geographic Place Names:* Minnesota.

*Dates:* 1930.



**0609 50430, 1930.**

*Descriptive Title:* Photographs of school buildings on Red Lake Reservation.

*Subject Terms:* Photography.

*Geographic Place Names:* Minnesota.

*Dates:* 1930.

**0624 51222, 1930.**

*Descriptive Title:* School facilities improvements on Red Lake Reservation.

*Subject Terms:* Educational facilities; Housing.

*Geographic Place Names:* Minnesota.

*Principal Correspondents:* Peyton Carter.

*Dates:* 1930.

**0676 51908, 1930.**

*Descriptive Title:* Teacher performance on Red Lake Reservation.

*Subject Terms:* Teachers.

*Geographic Place Names:* Minnesota.

*Principal Correspondents:* Carrie A. Lyford.

*Dates:* 1930.

**0682 6865, 1931.**

*Descriptive Title:* Student health and public school enrollment on Red Lake Reservation.

*Subject Terms:* Health condition; Public schools; Educational enrollment.

*Geographic Place Names:* Minnesota.

*Principal Correspondents:* Peyton Carter.

*Dates:* 1931.

**0701 46603, 1931.**

*Descriptive Title:* Dormitory overcrowding and over-enrollment on Red Lake Reservation.

*Subject Terms:* Educational enrollment; Educational facilities.

*Geographic Place Names:* Minnesota.

*Principal Correspondents:* Carl M. Moore.

*Dates:* 1931.

**0707 61712, 1931.**

*Descriptive Title:* Government contracts for construction materials on Red Lake Reservation.

*Subject Terms:* Government contracts and procurement; Construction industry.

*Geographic Place Names:* Minnesota.

*Dates:* 1931.

**0730 43501, 1932.**

*Descriptive Title:* Health conditions and social work on Red Lake Reservation.

*Subject Terms:* Health condition; Social work.

*Geographic Place Names:* Minnesota.

*Dates:* 1932.

**0745 44147, 1932.**

*Descriptive Title:* Correspondence regarding schools on Red Lake Reservation.

*Geographic Place Names:* Minnesota.

*Dates:* 1932.

**0750 00, 1933.**

*Descriptive Title:* School facility improvements on Red Lake Reservation.

*Subject Terms:* Educational facilities.

*Geographic Place Names:* Minnesota.

*Principal Correspondents:* Carrie A. Lyford.

*Dates:* 1933.

**0759 17538, 1933.**

*Descriptive Title:* Dormitories on Red Lake Reservation.

*Subject Terms:* Educational facilities.

*Geographic Place Names:* Minnesota.

*Principal Correspondents:* Carrie A. Lyford.

*Dates:* 1933.

**0762 17539, 1933.**

*Descriptive Title:* Correspondence regarding schools on Red Lake Reservation.

*Geographic Place Names:* Minnesota.

*Dates:* 1933.

**0764 00, 1934.**

*Descriptive Title:* Correspondence regarding schools on Red Lake Reservation.

*Geographic Place Names:* Minnesota.

*Dates:* 1934.

**0766 59906, 1934.**

*Descriptive Title:* Correspondence regarding schools on Red Lake Reservation.

*Subject Terms:* Educational facilities.

*Geographic Place Names:* Minnesota.

*Principal Correspondents:* Carrie A. Lyford.

*Dates:* 1934.

**0769 00, 1935.**

*Descriptive Title:* Correspondence regarding Red Lake Reservation.

*Geographic Place Names:* Minnesota.

*Dates:* 1935.

**0771 11960, 1935.**

*Descriptive Title:* High schools on Red Lake Reservation.

*Geographic Place Names:* Minnesota.

*Dates:* 1935.

**Box 125.**

**0780 18285, 1935.**

*Descriptive Title:* Boarding school closings and family census profiles on Red Lake Reservation.

*Subject Terms:* Census; Educational finance; Educational employees pay; Tuberculosis.

*Geographic Place Names:* Minnesota.

*Principal Correspondents:* Paul L. Fickinger; John Collier; Raymond H. Bitney.

*Dates:* 1935.

**0938 46444, 1935.**

*Descriptive Title:* Correspondence regarding Red Lake Reservation.

*Geographic Place Names:* Minnesota.

*Dates:* 1935.

**0940 57627, 1935.**

*Descriptive Title:* Government contracts for foster care on Red Lake Reservation.

*Subject Terms:* Government contracts and procurement; Foster home care.

*Geographic Place Names:* Minnesota.

*Principal Correspondents:* Raymond H. Bitney.

*Dates:* 1935.

**0974 00, 1936.**

*Descriptive Title:* Correspondence regarding Red Lake Reservation.

*Geographic Place Names:* Minnesota.

*Dates:* 1936.

**0976 40869, 1936.**

*Descriptive Title:* School budget allotments and government contracts on Red Lake Reservation.

*Subject Terms:* Educational finance; Government contracts and procurement.

*Geographic Place Names:* Minnesota.

*Principal Correspondents:* Raymond H. Bitney; Paul L. Fickinger.

*Dates:* 1936.

**1038 11473, 1937.**

*Descriptive Title:* Correspondence regarding schools on Red Lake Reservation.

*Geographic Place Names:* Minnesota.

*Dates:* 1937.

## Reel 6

### Rocky Boy Reservation, Montana

**Box 40.**

**0001 58511, 1918.**

*Descriptive Title:* Agriculture and livestock on Rocky Boy Reservation.  
*Subject Terms:* Agricultural production; Livestock and livestock industry.  
*Geographic Place Names:* Montana.  
*Dates:* 1918.

**0013 58515, 1918.**

*Descriptive Title:* School construction on Rocky Boy Reservation.  
*Subject Terms:* Educational facilities.  
*Geographic Place Names:* Montana.  
*Principal Correspondents:* John B. Parker.  
*Dates:* 1918.

**0020 12055, 1923.**

*Descriptive Title:* Correspondence regarding Rocky Boy Reservation.  
*Geographic Place Names:* Montana.  
*Dates:* 1923.

**0025 49966, 1923.**

*Descriptive Title:* School facility construction on Rocky Boy Reservation.  
*Subject Terms:* Educational facilities; Building materials; Educational enrollment.  
*Geographic Place Names:* Montana.  
*Principal Correspondents:* John D. Keeley; Edgar B. Meritt.  
*Dates:* 1923.

**0064 74423, 1923.**

*Descriptive Title:* School plumbing improvements Rocky Boy Reservation.  
*Subject Terms:* Educational finance; Plumbing supplies.  
*Geographic Place Names:* Montana.  
*Principal Correspondents:* John D. Keeley.  
*Dates:* 1923.

**0094 57026, 1924.**

*Descriptive Title:* Correspondence regarding Rocky Boy Reservation.  
*Geographic Place Names:* Montana.  
*Dates:* 1924.

**0097 18851, 1925.**

*Descriptive Title:* School inspections on Rocky Boy Reservation.  
*Subject Terms:* Educational materials; Educational facilities; Physicians; Trachoma.  
*Geographic Place Names:* Montana.  
*Principal Correspondents:* Charles H. Burke; John D. Keeley; Hervey B. Peairs; Charles F. Peirce.  
*Dates:* 1924.

**0122 21835, 1925.**

*Descriptive Title:* Student enrollment and trachoma Rocky Boy Reservation.

*Subject Terms:* Educational enrollment; Trachoma.

*Geographic Place Names:* Montana.

*Principal Correspondents:* Hervey B. Peairs; Charles F. Peirce.

*Dates:* 1925.

**0131 57949, 1925.**

*Descriptive Title:* School enrollment on Rocky Boy Reservation.

*Subject Terms:* Educational enrollment.

*Geographic Place Names:* Montana.

*Principal Correspondents:* L. W. Shotwell; John D. Keeley.

*Dates:* 1925.

**0144 00, 1926.**

*Descriptive Title:* School enrollment on Rocky Boy Reservation.

*Subject Terms:* Educational enrollment.

*Geographic Place Names:* Montana.

*Dates:* 1926.

**0147 26276, 1926.**

*Descriptive Title:* School inspections on Rocky Boy Reservation.

*Geographic Place Names:* Montana.

*Principal Correspondents:* Charles F. Peirce.

*Dates:* 1926.

**0166 00, 1927.**

*Descriptive Title:* School expansion on Rocky Boy Reservation.

*Subject Terms:* Educational facilities.

*Geographic Place Names:* Montana.

*Principal Correspondents:* L. W. Shotwell.

*Dates:* 1927.

**0173 00, 1928.**

*Descriptive Title:* New school construction on Rocky Boy Reservation.

*Subject Terms:* Educational facilities.

*Geographic Place Names:* Montana.

*Principal Correspondents:* Hervey B. Peairs.

*Dates:* 1928.

**0178 5990, 1928.**

*Descriptive Title:* New school construction using Indian labor and meningitis epidemic on Rocky Boy Reservation, including student names list.

*Subject Terms:* Educational facilities; Educational enrollment; Lumber and lumber industry; Building materials; Meningitis.

*Geographic Place Names:* Montana.

*Principal Correspondents:* L. W. Shotwell.

*Dates:* 1928.

**0228 00, 1929.**

*Descriptive Title:* Student letters to L. W. Shotwell on Rocky Boy Reservation.

*Geographic Place Names:* Montana.

*Principal Correspondents:* L. W. Shotwell.

*Dates:* 1929.

**0250 27108, 1929.**

*Descriptive Title:* Native language use in schools on Rocky Boy Reservation.

*Subject Terms:* Native American languages; Language use and ability.

*Geographic Place Names:* Montana.

*Principal Correspondents:* L. W. Shotwell; George F. Miller.

*Dates:* 1929.

**0269 28798, 1929.**

*Descriptive Title:* Water supply and sewage systems on Rocky Boy Reservation.

*Subject Terms:* Water supply and use; Sewage and wastewater treatment systems.

*Geographic Place Names:* Montana.

*Principal Correspondents:* D. C. Turnipseed.

*Dates:* 1929.

**Box 41.**

**0280 44414, 1929.**

*Descriptive Title:* School meals and facilities expansion on Rocky Boy Reservation.

*Subject Terms:* Nutrition; Educational facilities.

*Geographic Place Names:* Montana.

*Principal Correspondents:* L. W. Shotwell.

*Dates:* 1929.

**0302 49768, 1929.**

*Descriptive Title:* Correspondence on schools on Rocky Boy Reservation.

*Geographic Place Names:* Montana.

*Dates:* 1929.

**0305 00, 1930.**

*Descriptive Title:* School inspections on Rocky Boy Reservation.

*Geographic Place Names:* Montana.

*Dates:* 1930.

**0308 1210, 1930.**

*Descriptive Title:* Student health and facility improvements on Rocky Boy Reservation.

*Subject Terms:* Dentists and dentistry; Educational facilities; Plumbing supplies.

*Geographic Place Names:* Montana.

*Principal Correspondents:* George F. Miller.

*Dates:* 1930.

**0317 1214, 1930.**

*Descriptive Title:* School farms on Rocky Boy Reservation.

*Subject Terms:* Agricultural education.

*Geographic Place Names:* Montana.

*Principal Correspondents:* George F. Miller.

*Dates:* 1930.

**0322 3684, 1930.**

*Descriptive Title:* Agriculture on Rocky Boy Reservation.

*Subject Terms:* Flour; Livestock and livestock industry; Agricultural machinery; Electric power; Lumber and lumber industry.

*Geographic Place Names:* Montana.

*Principal Correspondents:* F. C. Campbell.

*Dates:* 1930.

**0346 67864, 1930.**

*Descriptive Title:* Correspondence regarding Rocky Boy Reservation.

*Geographic Place Names:* Montana.

*Principal Correspondents:* George F. Miller.

*Dates:* 1930.

**0355 00, 1931.**

*Descriptive Title:* School farms on Rocky Boy Reservation.

*Subject Terms:* Agricultural education.

*Geographic Place Names:* Montana.

*Principal Correspondents:* John H. Holst.

*Dates:* 1931.

**0362 58618, 1932.**

*Descriptive Title:* School enrollment on Rocky Boy Reservation.

*Subject Terms:* Educational enrollment.

*Geographic Place Names:* Montana.

*Dates:* 1932.

**0366 41041, 1933.**

*Descriptive Title:* School enrollment and financial support of orphans on Rocky Boy Reservation.

*Subject Terms:* Educational enrollment; Educational finance; Orphans.

*Geographic Place Names:* Montana.

*Principal Correspondents:* Earl Wooldridge; John Collier.

*Dates:* 1933.

**0398 42353, 1933.**

*Descriptive Title:* Budgets and teacher hiring on Rocky Boy Reservation.

*Subject Terms:* Educational finance; Teachers.

*Geographic Place Names:* Montana.

*Principal Correspondents:* Earl Wooldridge.

*Dates:* 1933.

**0408 42501, 1933.**

*Descriptive Title:* Subsidized tuition for a student on Rocky Boy Reservation.

*Subject Terms:* Tuition and fees; Educational enrollment.

*Persons as Subjects:* Minnie Gopher.

*Geographic Place Names:* Montana.

*Principal Correspondents:* Earl Wooldridge; John Collier.

*Dates:* 1933.

**0421 46177, 1933.**

*Descriptive Title:* Budgets and school enrollment on Rocky Boy Reservation.

*Subject Terms:* Educational finance; Educational enrollment.

*Geographic Place Names:* Montana.

*Principal Correspondents:* Earl Wooldridge; John Collier.

*Dates:* 1933.

**0433 00, 1934.**

*Descriptive Title:* Correspondence on Rocky Boy Reservation, 1934.

*Geographic Place Names:* Montana.

*Dates:* 1934.

**0435 819, 1934.**

*Descriptive Title:* School inspections on Rocky Boy Reservation.

*Subject Terms:* Educational facilities; Educational enrollment; Teachers;  
Curricula; Photography.

*Geographic Place Names:* Montana.

*Principal Correspondents:* Carl M. Moore.

*Dates:* 1934.

**0476 6306, 1934.**

*Descriptive Title:* School inspections on Rocky Boy Reservation.

*Subject Terms:* Vocational education and training.

*Geographic Place Names:* Montana.

*Principal Correspondents:* Earl Wooldridge.

*Dates:* 1934.

**0484 9556, 1934.**

*Descriptive Title:* Integrated public schools on Rocky Boy Reservation.

*Subject Terms:* Public schools.

*Geographic Place Names:* Montana.

*Principal Correspondents:* John Collier; Carl M. Moore.

*Dates:* 1934.

**0493 40459, 1934.**

*Descriptive Title:* School facility construction on Rocky Boy Reservation.

*Subject Terms:* Educational facilities; Educational finance.

*Geographic Place Names:* Montana.

*Principal Correspondents:* Earl Wooldridge; Samuel H. Thompson.

*Dates:* 1934.



**0509 00, 1935.**

*Descriptive Title:* School enrollment on Rocky Boy Reservation.

*Subject Terms:* Educational enrollment.

*Geographic Place Names:* Montana.

*Dates:* 1935.

**0513 59903, 1934.**

*Descriptive Title:* School meal preparation on Rocky Boy Reservation.

*Subject Terms:* Nutrition.

*Geographic Place Names:* Montana.

*Principal Correspondents:* Carrie A. Lyford.

*Dates:* 1934.

**0516 111192, 1936.**

*Descriptive Title:* School buildings and photographs on Rocky Boy Reservation.

*Subject Terms:* Educational facilities; Photography.

*Geographic Place Names:* Montana.

*Principal Correspondents:* Paul L. Fickinger; Earl Wooldridge.

*Dates:* 1936.

**0531 14856, 1936 [Empty folder].**

**0532 40870, 1936.**

*Descriptive Title:* School budgets and salaries on Rocky Boy Reservation.

*Subject Terms:* Educational finance; Educational employees pay.

*Geographic Place Names:* Montana.

*Principal Correspondents:* Paul L. Fickinger; Earl Wooldridge.

*Dates:* 1936.

**0599 71770, 1939.**

*Descriptive Title:* School facilities improvements on Rocky Boy Reservation.

*Subject Terms:* Educational facilities.

*Geographic Place Names:* Montana.

*Principal Correspondents:* Samuel H. Thompson.

*Dates:* 1939.

**0605 42870, 1936.**

*Descriptive Title:* School inspections and trachoma on Rocky Boy Reservation.

*Subject Terms:* Educational facilities; Indian lands; Trachoma; Livestock and livestock industry; Teachers.

*Geographic Place Names:* Montana.

*Principal Correspondents:* Paul L. Fickinger; H. A. Mathiesen.

*Dates:* 1936.

**Rosebud Reservation, South Dakota**

**Box 578.**

**0635 68241, 1909.**

*Descriptive Title:* Correspondence regarding Rosebud Reservation.

*Geographic Place Names:* South Dakota.

*Dates:* 1909.

**0639 76393, 1909.**

*Descriptive Title:* School closings on Rosebud Reservation.

*Geographic Place Names:* South Dakota.

*Dates:* 1909.

**0645 21219, 1910.**

*Descriptive Title:* Land use on Rosebud Reservation.

*Subject Terms:* Indian lands.

*Geographic Place Names:* South Dakota.

*Principal Correspondents:* C. F. Hauke.

*Dates:* 1910.

**0655 23228, 1910.**

*Descriptive Title:* Petition for school opening on Rosebud Reservation.

*Geographic Place Names:* South Dakota.

*Principal Correspondents:* R. D. Hall.

*Dates:* 1910.

**0660 2645, 1910.**

*Descriptive Title:* Correspondence regarding Rosebud Reservation.

*Geographic Place Names:* South Dakota.

*Dates:* 1910.

**0664 47796, 1910.**

*Descriptive Title:* Correspondence regarding Rosebud Reservation.

*Geographic Place Names:* South Dakota.

*Dates:* 1910.

**0667 94201, 1910.**

*Descriptive Title:* Teacher and administrator performance on Rosebud Reservation.

*Subject Terms:* Teachers.

*Geographic Place Names:* South Dakota.

*Dates:* 1910.

**0677 94202-1, 1910.**

*Descriptive Title:* School closing discussion on Rosebud Reservation.

*Subject Terms:* Vocational education and training.

*Geographic Place Names:* South Dakota.

*Principal Correspondents:* Hervey B. Peairs.

*Dates:* 1910.

**0688 94203, 1910.**

*Descriptive Title:* Correspondence regarding schools on Rosebud Reservation.

*Geographic Place Names:* South Dakota.

*Dates:* 1910.

**0697 94204-1, 1910.**

*Descriptive Title:* Vocational education on Rosebud Reservation.

*Subject Terms:* Vocational education and training.

*Geographic Place Names:* South Dakota.

*Principal Correspondents:* C. F. Hauke; Hervey B. Peairs.

*Dates:* 1910.

**0709 94205-1, 1910.**

*Descriptive Title:* School curricula on Rosebud Reservation.

*Subject Terms:* Curricula.

*Geographic Place Names:* South Dakota.

*Principal Correspondents:* C. F. Hauke.

*Dates:* 1910.

**0719 94206-1, 1910.**

*Descriptive Title:* Teacher performance and curricula on Rosebud Reservation.

*Subject Terms:* Teachers; Curricula.

*Geographic Place Names:* South Dakota.

*Dates:* 1910.

**0729 94207-1, 1910.**

*Descriptive Title:* Correspondence regarding schools on Rosebud Reservation.

*Geographic Place Names:* South Dakota.

*Principal Correspondents:* F. H. Abbott; Hervey B. Peairs.

*Dates:* 1910.

**0740 94208-1, 1910.**

*Descriptive Title:* Indian financial support of schools on Rosebud Reservation.

*Subject Terms:* Educational finance; Tuition and fees.

*Geographic Place Names:* South Dakota.

*Principal Correspondents:* C. F. Hauke.

*Dates:* 1910.

**0759 94209-1, 1910.**

*Descriptive Title:* Placement of land allotments in relation to schools on Rosebud Reservation.

*Subject Terms:* Indian lands.

*Geographic Place Names:* South Dakota.

*Principal Correspondents:* John B. Woods; F. H. Abbott.

*Dates:* 1910.

**0773 94210-1, 1910.**

*Descriptive Title:* Teacher performance on Rosebud Reservation.

*Subject Terms:* Teachers.

*Geographic Place Names:* South Dakota.

*Principal Correspondents:* F. H. Abbott.

*Dates:* 1910.

**0786 94211-1, 1910.**

*Descriptive Title:* School closings and teacher performance on Rosebud Reservation.

*Subject Terms:* Teachers.

*Geographic Place Names:* South Dakota.

*Principal Correspondents:* F. H. Abbott.

*Dates:* 1910.

**0816 95903, 1910.**

*Descriptive Title:* Teacher performance on Rosebud Reservation.

*Subject Terms:* Teachers.

*Geographic Place Names:* South Dakota.

*Principal Correspondents:* Mary Johnson.

*Dates:* 1910.

**0826 95904-06, 1910.**

*Descriptive Title:* Correspondence regarding schools on Rosebud Reservation.

*Geographic Place Names:* South Dakota.

*Dates:* 1910.

**0830 95905-1, 1910.**

*Descriptive Title:* School closings and teacher performance on Rosebud Reservation.

*Subject Terms:* Teachers.

*Geographic Place Names:* South Dakota.

*Dates:* 1910.

**0848 95906-1, 1910.**

*Descriptive Title:* Teacher performance on Rosebud Reservation.

*Subject Terms:* Teachers.

*Geographic Place Names:* South Dakota.

*Dates:* 1910.

**0856 95907-1, 1910.**

*Descriptive Title:* Proposed sale of Indian school to whites on Rosebud Reservation.

*Subject Terms:* Surplus government property.

*Geographic Place Names:* South Dakota.

*Principal Correspondents:* John B. Woods.

*Dates:* 1910.

**0862 95908-1, 1910.**

*Descriptive Title:* School curricula on Rosebud Reservation.

*Subject Terms:* Curricula.

*Geographic Place Names:* South Dakota.

*Dates:* 1910.

**0869 95909-1, 1910.**

*Descriptive Title:* Correspondence regarding schools on Rosebud Reservation.

*Geographic Place Names:* South Dakota.

*Dates:* 1910.

**0878 95910-1, 1910.**

*Descriptive Title:* Drinking water on Rosebud Reservation.

*Subject Terms:* Water supply and use.

*Geographic Place Names:* South Dakota.

*Dates:* 1910.

**0887 95911-1, 1910.**

*Descriptive Title:* School closings on Rosebud Reservation.

*Subject Terms:* Educational enrollment.

*Geographic Place Names:* South Dakota.

*Principal Correspondents:* F. H. Abbott; John B. Woods.

*Dates:* 1910.

**0898 95912-1, 1910.**

*Descriptive Title:* School teacher performance and physicians on Rosebud Reservation.

*Subject Terms:* Teachers; Physicians.

*Geographic Place Names:* South Dakota.

*Principal Correspondents:* Mary Johnson.

*Dates:* 1910.

**0914 95913-1, 1910.**

*Descriptive Title:* Administrator and teacher performance on Rosebud Reservation.

*Subject Terms:* Teachers.

*Geographic Place Names:* South Dakota.

*Principal Correspondents:* Hervey B. Peairs.

*Dates:* 1910.

**0931 47835, 1911.**

*Descriptive Title:* School facility construction and improvements on Rosebud Reservation.

*Subject Terms:* Educational finance; Educational facilities; Government contracts and procurement.

*Geographic Place Names:* South Dakota.

*Principal Correspondents:* F. H. Abbott; John B. Woods.

*Dates:* 1911.

## Reel 7

### Rosebud Reservation, South Dakota cont.

#### Box 578 cont.

**0001 50890-1, 1913.**

*Descriptive Title:* Teacher inspections of Indian homes, and school inspections on Rosebud Reservation.

*Subject Terms:* Social work; Indian lands; Heating and cooling systems.

*Geographic Place Names:* South Dakota.

*Principal Correspondents:* John H. Scriven; C. F. Hauke.

*Dates:* 1913.

**0062 135092, 1913.**

*Descriptive Title:* School enrollment on Rosebud Reservation.

*Subject Terms:* Educational enrollment.

*Geographic Place Names:* South Dakota.

*Dates:* 1913.

**0066 143176, 1913.**

*Descriptive Title:* School inspections and employee guide book on Rosebud Reservation.

*Subject Terms:* Agricultural education; Livestock and livestock industry; Educational facilities.

*Geographic Place Names:* South Dakota.

*Principal Correspondents:* S. A. M. Young.

*Dates:* 1913.

**0150 61025, 1915.**

*Descriptive Title:* Land allotments, school enrollment and school newspapers on Rosebud Reservation.

*Subject Terms:* Indian lands; Educational enrollment; Tuition and fees; Newspapers.

*Geographic Place Names:* South Dakota.

*Principal Correspondents:* Charles L. Davis; Edgar B. Meritt.

*Dates:* 1915.

#### Box 579.

**0226 84149, 1915.**

*Descriptive Title:* School facility purchase and enrollment on Rosebud Reservation, including student names list.

*Subject Terms:* Educational facilities; Educational enrollment.

*Geographic Place Names:* South Dakota.

*Principal Correspondents:* Charles L. Davis; Julius Henke.

*Dates:* 1915.

**0273 72299, 1916.**

*Descriptive Title:* School attendance on Rosebud Reservation.

*Subject Terms:* Educational enrollment.

*Geographic Place Names:* South Dakota.

*Principal Correspondents:* Charles L. Davis.

*Dates:* 1916.

**0280 72480, 1916.**

*Descriptive Title:* School attendance on Rosebud Reservation.

*Subject Terms:* Educational enrollment.

*Geographic Place Names:* South Dakota.

*Principal Correspondents:* Charles L. Davis.

*Dates:* 1916.

**0287 72481, 1916.**

*Descriptive Title:* School attendance on Rosebud Reservation.

*Subject Terms:* Educational enrollment.

*Geographic Place Names:* South Dakota.

*Dates:* 1916.

**0294 72530, 1916.**

*Descriptive Title:* Correspondence regarding schools on Rosebud Reservation.

*Geographic Place Names:* South Dakota.

*Principal Correspondents:* A. M. Gray.

*Dates:* 1916.

**0301 72542, 1916.**

*Descriptive Title:* School enrollment on Rosebud Reservation.

*Subject Terms:* Educational enrollment.

*Geographic Place Names:* South Dakota.

*Principal Correspondents:* Charles L. Davis.

*Dates:* 1916.

**0320 60801, 1917.**

*Descriptive Title:* New school establishment on Rosebud Reservation,  
including student names list.

*Subject Terms:* Indian lands.

*Geographic Place Names:* South Dakota.

*Dates:* 1917.

**0362 83993, 1917.**

*Descriptive Title:* Land allotments on Rosebud Reservation.

*Subject Terms:* Indian lands.

*Geographic Place Names:* South Dakota.

*Dates:* 1917.

**0374 156, 1918.**

*Descriptive Title:* Land allotments on Rosebud Reservation.

*Subject Terms:* Indian lands.

*Geographic Place Names:* South Dakota.

*Dates:* 1918.

**0381 28366, 1918.**

*Descriptive Title:* Livestock on Rosebud Reservation.

*Subject Terms:* Livestock and livestock industry.

*Geographic Place Names:* South Dakota.

*Principal Correspondents:* Claude C. Covey.

*Dates:* 1918.

**0389 40951, 1918.**

*Descriptive Title:* School inspections on Rosebud Reservation.

*Subject Terms:* Educational enrollment; Educational facilities; Vocational education and training; Livestock and livestock industry; Health condition.

*Geographic Place Names:* South Dakota.

*Principal Correspondents:* Claude C. Covey.

*Dates:* 1918.

**0437 54315, 1919.**

*Descriptive Title:* Student nutrition on Rosebud Reservation.

*Subject Terms:* Nutrition.

*Geographic Place Names:* South Dakota.

*Principal Correspondents:* C. F. Hauke.

*Dates:* 1919.

**0445 10158, 1920.**

*Descriptive Title:* Correspondence regarding schools on Rosebud Reservation.

*Geographic Place Names:* South Dakota.

*Dates:* 1920.

**0449 13397, 1920.**

*Descriptive Title:* Integrated public schools around Rosebud Reservation.

*Subject Terms:* Public schools.

*Geographic Place Names:* South Dakota.

*Principal Correspondents:* Cato Sells; Carroll L. Scott.

*Dates:* 1920.

**0460 21180, 1920.**

*Descriptive Title:* Facility improvements on Rosebud Reservation.

*Subject Terms:* Educational facilities.

*Geographic Place Names:* South Dakota.

*Principal Correspondents:* Claude C. Covey; Carroll L. Scott.

*Dates:* 1920.

**0470 44543, 1920.**

*Descriptive Title:* Correspondence regarding schools on Rosebud Reservation.

*Geographic Place Names:* South Dakota.

*Principal Correspondents:* John A. Buntin.

*Dates:* 1920.

**0480 66702, 1920.**

*Descriptive Title:* School closings on Rosebud Reservation.

*Geographic Place Names:* South Dakota.

*Principal Correspondents:* John A. Buntin; Peyton Carter.

*Dates:* 1920.

**0486 91155, 1920.**

*Descriptive Title:* Access to education on Rosebud Reservation.

*Geographic Place Names:* South Dakota.

*Principal Correspondents:* John A. Buntin; James L. Glascock; Cato Ellis.

*Dates:* 1920.



**0495 00, 1921.**

*Descriptive Title:* Correspondence regarding schools on Rosebud Reservation.

*Geographic Place Names:* South Dakota.

*Dates:* 1921.

**0500 33528, 1921.**

*Descriptive Title:* Expansion of high school grades on Rosebud Reservation.

*Geographic Place Names:* South Dakota.

*Principal Correspondents:* Peyton Carter; James L. Glascock.

*Dates:* 1921.

**0507 48200, 1921.**

*Descriptive Title:* Correspondence regarding schools on Rosebud Reservation.

*Geographic Place Names:* South Dakota.

*Dates:* 1921.

**0513 66629, 1921.**

*Descriptive Title:* School enrollment on Rosebud Reservation.

*Subject Terms:* Educational enrollment.

*Geographic Place Names:* South Dakota.

*Principal Correspondents:* John A. Buntin.

*Dates:* 1921.

**0521 86358, 1921.**

*Descriptive Title:* Paperwork regarding Rosebud Reservation.

*Geographic Place Names:* South Dakota.

*Dates:* 1921.

**0523 89524, 1921.**

*Descriptive Title:* Student attendance and health on Rosebud Reservation.

*Subject Terms:* Educational enrollment; Health condition.

*Geographic Place Names:* South Dakota.

*Principal Correspondents:* John A. Buntin; Hervey B. Peairs.

*Dates:* 1921.

**0582 00, 1922.**

*Descriptive Title:* Correspondence regarding schools on Rosebud Reservation.

*Geographic Place Names:* South Dakota.

*Dates:* 1922.

**0585 21664, 1922.**

*Descriptive Title:* School meals on Rosebud Reservation.

*Subject Terms:* Nutrition.

*Geographic Place Names:* South Dakota.

*Dates:* 1922.

*Principal Correspondents:* Hervey B. Peairs; Charles H. Burke.

**0603 29399, 1922.**

*Descriptive Title:* Access to education on Rosebud Reservation, including student names list.

*Geographic Place Names:* South Dakota.

*Dates:* 1922.

*Principal Correspondents:* Hervey B. Peairs; John A. Buntin.

**0637 35646, 1922.**

*Descriptive Title:* Correspondence regarding schools on Rosebud Reservation.

*Geographic Place Names:* South Dakota.

*Dates:* 1922.

**0640 64465, 1922.**

*Descriptive Title:* Church-run schools on Rosebud Reservation.

*Subject Terms:* Private schools.

*Geographic Place Names:* South Dakota.

*Dates:* 1922.

**0649 63845, 1922.**

*Descriptive Title:* Petition for grade expansion on Rosebud Reservation.

*Geographic Place Names:* South Dakota.

*Principal Correspondents:* James H. McGregor.

*Dates:* 1922.

**0662 37611, 1923.**

*Descriptive Title:* School inspections on Rosebud Reservation, 1923.

*Geographic Place Names:* South Dakota.

*Principal Correspondents:* Edgar B. Meritt.

*Dates:* 1923.

**0684 37618, 1923.**

*Descriptive Title:* Church-run schools on Rosebud Reservation.

*Subject Terms:* Private schools.

*Geographic Place Names:* South Dakota.

*Dates:* 1923.

**Box 580.**

**0689 80739, 1923.**

*Descriptive Title:* Correspondence regarding schools on Rosebud Reservation.

*Geographic Place Names:* South Dakota.

*Dates:* 1923.

**0692 86557, 1924.**

*Descriptive Title:* School enrollment on Rosebud Reservation.

*Subject Terms:* Educational enrollment.

*Geographic Place Names:* South Dakota.

*Dates:* 1924.

**0697 96689, 1923.**

*Descriptive Title:* Correspondence regarding schools on Rosebud Reservation.

*Geographic Place Names:* South Dakota.

*Dates:* 1923.

**0701 00, 1924.**

*Descriptive Title:* School administrator performance on Rosebud Reservation.

*Geographic Place Names:* South Dakota.

*Dates:* 1924.

**0704 25973, 1924.**

*Descriptive Title:* School inspections on Rosebud Reservation.

*Subject Terms:* Water supply and use.

*Geographic Place Names:* South Dakota.

*Principal Correspondents:* James H. McGregor.

*Dates:* 1924.

**0730 34771, 1924.**

*Descriptive Title:* Correspondence regarding schools on Rosebud Reservation.

*Geographic Place Names:* South Dakota.

*Dates:* 1924.

**0734 46733, 1924.**

*Descriptive Title:* Petition for grade extension on Rosebud Reservation.

*Subject Terms:* Educational enrollment.

*Geographic Place Names:* South Dakota.

*Principal Correspondents:* Charles H. Burke; Hervey B. Peairs; Thomas

Sterling.

*Dates:* 1924.

**0748 52418, 1924.**

*Descriptive Title:* Correspondence regarding schools on Rosebud Reservation.

*Geographic Place Names:* South Dakota.

*Dates:* 1924.

**0750 59134, 1924.**

*Descriptive Title:* Correspondence regarding schools on Rosebud Reservation.

*Geographic Place Names:* South Dakota.

*Dates:* 1924.

**0752 00, 1925.**

*Descriptive Title:* Correspondence regarding schools on Rosebud Reservation.

*Geographic Place Names:* South Dakota.

*Dates:* 1925.

**0755 10774, 1925.**

*Descriptive Title:* Correspondence regarding schools on Rosebud Reservation.

*Geographic Place Names:* South Dakota.

*Dates:* 1925.

**0758 42336, 1925.**

*Descriptive Title:* School inspections on Rosebud Reservation.

*Subject Terms:* Health condition; Vocational education and training.

*Geographic Place Names:* South Dakota.

*Principal Correspondents:* James H. McGregor; Edna Groves.

*Dates:* 1925.

**0769 00, 1926.**

*Descriptive Title:* Summer school attendance on Rosebud Reservation.

*Geographic Place Names:* South Dakota.

*Dates:* 1926.

**0774 30913, 1926.**

*Descriptive Title:* Integration of public schools on Rosebud Reservation.

*Subject Terms:* Public schools.

*Geographic Place Names:* South Dakota.

*Principal Correspondents:* O. C. Upchurch.

*Dates:* 1926.

**0781 33152, 1926.**

*Descriptive Title:* School attendance on Rosebud Reservation.

*Subject Terms:* Educational enrollment.

*Geographic Place Names:* South Dakota.

*Dates:* 1926.

**0785 50960, 1927.**

*Descriptive Title:* School inspections on Rosebud Reservation.

*Subject Terms:* Livestock and livestock industry; Dry cleaning and laundry industry.

*Geographic Place Names:* South Dakota.

*Principal Correspondents:* Edward E. McKean; C. F. Hauke.

*Dates:* 1927.

**0796 51319, 1927.**

*Descriptive Title:* Home economics instruction and 4-H clubs on Rosebud Reservation.

*Subject Terms:* Private clubs and societies; Home economics.

*Geographic Place Names:* South Dakota.

*Principal Correspondents:* Charles H. Burke.

*Dates:* 1927.

**0802 00, 1928.**

*Descriptive Title:* Physicians on Rosebud Reservation.

*Subject Terms:* Physicians.

*Geographic Place Names:* South Dakota.

*Principal Correspondents:* C. F. Hauke; Edward E. McKean.

*Dates:* 1928.

**0809 21377, 1928.**

*Descriptive Title:* School inspections on Rosebud Reservation.

*Subject Terms:* Agricultural education.

*Geographic Place Names:* South Dakota.

*Principal Correspondents:* James H. McGregor.

*Dates:* 1928.

**0816 21380, 1928.**

*Descriptive Title:* School inspections, nutrition, and health conditions on Rosebud Reservation.

*Subject Terms:* Livestock and livestock industry; Private clubs and societies; Private schools; Nutrition; Typhoid fever; Teachers.

*Geographic Place Names:* South Dakota.

*Principal Correspondents:* Edward E. McKean; Edgar B. Meritt; James H. McGregor.

*Dates:* 1928.

**0882 21557, 1928.**

*Descriptive Title:* School attendance on Rosebud Reservation.

*Subject Terms:* Educational enrollment.

*Geographic Place Names:* South Dakota.

*Dates:* 1928.

Frame No.

**0888 51081, 1928.**

*Descriptive Title:* Dormitories on Rosebud Reservation.

*Subject Terms:* Educational facilities.

*Geographic Place Names:* South Dakota.

*Principal Correspondents:* Edward E. McKean.

*Dates:* 1928.

**0907 00, 1929.**

*Descriptive Title:* Student events and performances on Rosebud Reservation.

*Subject Terms:* Theater.

*Geographic Place Names:* South Dakota.

*Dates:* 1929.

**0933 13940, 1929.**

*Descriptive Title:* School inspections and photographs of Rosebud Reservation.

*Subject Terms:* Livestock and livestock industry; Teachers; Photography; Agricultural education.

*Geographic Place Names:* South Dakota.

*Principal Correspondents:* Samuel H. Thompson; Edward E. McKean; James H. McGregor.

*Dates:* 1929.

**1005 17412, 1929.**

*Descriptive Title:* Church-run schools on Rosebud Reservation.

*Subject Terms:* Private schools.

*Geographic Place Names:* South Dakota.

*Dates:* 1929.

**1012 6176, 1929.**

*Descriptive Title:* Petition to reopen a school on Rosebud Reservation.

*Subject Terms:* Educational enrollment.

*Geographic Place Names:* South Dakota.

*Principal Correspondents:* Edward E. McKean; James H. McGregor.

*Dates:* 1929.

## **Reel 8**

### **Rosebud Reservation, South Dakota cont.**

**Box 580 cont.**

**0001 41017, 1929.**

*Descriptive Title:* School enrollment on Rosebud Reservation.

*Subject Terms:* Educational enrollment.

*Geographic Place Names:* South Dakota.

*Principal Correspondents:* Edward E. McKean.

*Dates:* 1929.

**0009 56625, 1929.**

*Descriptive Title:* Administrator performance and school morale on Rosebud Reservation.

*Geographic Place Names:* South Dakota.

*Principal Correspondents:* James H. McGregor; G. W. Rosenlof; Samuel H. Thompson.

*Dates:* 1929.

**0028 59073, 1929.**

*Descriptive Title:* School inspections on Rosebud Reservation, including employee names list.

*Subject Terms:* Educational enrollment; Teachers.

*Geographic Place Names:* South Dakota.

*Principal Correspondents:* Edward E. McKean; James H. McGregor.

*Dates:* 1929.

**0051 59780, 1929.**

*Descriptive Title:* Church-run schools and student theater performances on Rosebud Reservation.

*Subject Terms:* Private schools; Theater.

*Geographic Place Names:* South Dakota.

*Principal Correspondents:* James H. McGregor.

*Dates:* 1929.

**0064 61072, 1929.**

*Descriptive Title:* School plumbing on Rosebud Reservation.

*Subject Terms:* Plumbing supplies.

*Geographic Place Names:* South Dakota.

*Dates:* 1929.

**0070 00, 1930.**

*Descriptive Title:* Arbor Day observance on Rosebud Reservation.

*Geographic Place Names:* South Dakota.

*Dates:* 1930.

**0072 27375, 1930.**

*Descriptive Title:* Eighth grade diploma distribution on Rosebud Reservation.

*Geographic Place Names:* South Dakota.

*Dates:* 1930.

**0075 36298, 1930.**

*Descriptive Title:* School dormitories and fire safety on Rosebud Reservation.

*Subject Terms:* Educational facilities; Fires and fire prevention.

*Geographic Place Names:* South Dakota.

*Principal Correspondents:* Robert T. Lansdale.

*Dates:* 1930.

**0082 63466, 1930.**

*Descriptive Title:* Criticism of nutrition supplied to school children on Rosebud Reservation.

*Subject Terms:* Nutrition.

*Geographic Place Names:* South Dakota.

*Principal Correspondents:* William O. Roberts; Robert E. Manion.

*Dates:* 1930.

**Box 581.**

**0089 00, 1931.**

*Descriptive Title:* School enrollment on Rosebud Reservation.

*Subject Terms:* Educational enrollment.

*Geographic Place Names:* South Dakota.

*Dates:* 1931.

**0100 27518, 1931.**

*Descriptive Title:* Student names list for Rosebud Reservation.

*Geographic Place Names:* South Dakota.

*Dates:* 1931.

**0107 29838, 1931.**

*Descriptive Title:* Church-run schools on Rosebud Reservation.

*Subject Terms:* Private schools.

*Geographic Place Names:* South Dakota.

*Dates:* 1931.

**0111 44575, 1931.**

*Descriptive Title:* School inspections on Rosebud Reservation.

*Subject Terms:* Educational enrollment; Teachers.

*Geographic Place Names:* South Dakota.

*Principal Correspondents:* William O. Roberts; Peyton Carter.

*Dates:* 1931.

**0144 50335, 1931.**

*Descriptive Title:* F. E. Bouza's attempts either to block or profit from Indian admittance into public schools around Rosebud Reservation.

*Subject Terms:* Public schools; Health condition.

*Persons as Subjects:* F. E. Bouza.

*Geographic Place Names:* South Dakota.

*Principal Correspondents:* William D. Mitchell; William O. Roberts.

*Dates:* 1931.

**0174 66152, 1931.**

*Descriptive Title:* Teacher-to-student ratio on Rosebud Reservation.

*Subject Terms:* Teachers.

*Geographic Place Names:* South Dakota.

*Principal Correspondents:* William O. Roberts.

*Dates:* 1931.

**0178 00, 1932.**

*Descriptive Title:* Enrollment and student labor on Rosebud Reservation.

*Subject Terms:* Educational enrollment; Child labor.

*Geographic Place Names:* South Dakota.

*Principal Correspondents:* Clara M. Schwandt.

*Dates:* 1932.

**0183 31410, 1932.**

*Descriptive Title:* Correspondence regarding schools on Rosebud Reservation.

*Geographic Place Names:* South Dakota.

*Dates:* 1932.

**0185 33238, 1932.**

*Descriptive Title:* Expansion of high school grades on Rosebud Reservation.

*Geographic Place Names:* South Dakota.

*Principal Correspondents:* Eva Lewers.

*Dates:* 1932.

**0202 46404, 1932.**

*Descriptive Title:* Teacher performance on Rosebud Reservation.

*Subject Terms:* Teachers.

*Geographic Place Names:* South Dakota.

*Principal Correspondents:* Samuel H. Thompson.

*Dates:* 1932.

**0207 00, 1933.**

*Descriptive Title:* Dormitory and school facility improvements on Rosebud Reservation.

*Subject Terms:* Educational facilities.

*Geographic Place Names:* South Dakota.

*Principal Correspondents:* Carrie A. Lyford.

*Dates:* 1933.

**0220 9540, 1933.**

*Descriptive Title:* Correspondence regarding schools on Rosebud Reservation.

*Geographic Place Names:* South Dakota.

*Dates:* 1933.

**0224 14153, 1933.**

*Descriptive Title:* Transfer of Indian students to public schools on Rosebud Reservation.

*Subject Terms:* Public schools; Tuition and fees.

*Geographic Place Names:* South Dakota.

*Principal Correspondents:* Carl M. Moore; John Collier; E. D. Roberts.

*Dates:* 1933.

**0253 14190, 1933.**

*Descriptive Title:* School lands on Rosebud Reservation, including student names list.

*Subject Terms:* Indian lands.

*Geographic Place Names:* South Dakota.

*Principal Correspondents:* William O. Roberts; John Collier; Harry W. Blair.

*Dates:* 1933.



**0335 14747, 1933.**

*Descriptive Title:* Social worker inspection of families on Rosebud Reservation.

*Subject Terms:* Social work.

*Geographic Place Names:* South Dakota.

*Principal Correspondents:* Clara M. Schwandt; William O. Roberts.

*Dates:* 1933.

**0342 15490, 1933.**

*Descriptive Title:* School enrollment on Rosebud Reservation.

*Subject Terms:* Educational enrollment.

*Geographic Place Names:* South Dakota.

*Dates:* 1933.

**0346 18120, 1933.**

*Descriptive Title:* Indian Officer operations on Rosebud Reservation.

*Subject Terms:* Health facilities and services; Educational enrollment.

*Geographic Place Names:* South Dakota.

*Principal Correspondents:* John Collier; William O. Roberts.

*Dates:* 1933.

**0393 26862, 1933.**

*Descriptive Title:* Older student application for school enrollment on Rosebud Reservation.

*Subject Terms:* Educational enrollment.

*Geographic Place Names:* South Dakota.

*Principal Correspondents:* William O. Roberts; Philomine Dorian; John Collier.

*Dates:* 1933.

**0403 26871, 1933.**

*Descriptive Title:* Vocational education on Rosebud Reservation.

*Subject Terms:* Vocational education and training.

*Geographic Place Names:* South Dakota.

*Principal Correspondents:* Eva Lewers.

*Dates:* 1933.

**0407 38852, 1933.**

*Descriptive Title:* Enrollment of students without sufficient Indian heritage on Rosebud Reservation.

*Subject Terms:* Educational enrollment.

*Geographic Place Names:* South Dakota.

*Dates:* 1933.

**0419 45459, 1933.**

*Descriptive Title:* Correspondence regarding schools on Rosebud Reservation.

*Geographic Place Names:* South Dakota.

*Dates:* 1933.

**0422 48852, 1933.**

*Descriptive Title:* Correspondence regarding schools on Rosebud Reservation.

*Geographic Place Names:* South Dakota.

*Dates:* 1933.

**0426 51953, 1933.**

*Descriptive Title:* Census of eligible students on Rosebud Reservation.

*Subject Terms:* Census; Educational enrollment.

*Geographic Place Names:* South Dakota.

*Principal Correspondents:* William O. Roberts.

*Dates:* 1933.

**0555 56400, 1933.**

*Descriptive Title:* Student census and social work on Rosebud Reservation.

*Subject Terms:* Census; Teachers; Social work; Educational employees pay; Health condition.

*Geographic Place Names:* South Dakota.

*Principal Correspondents:* Paul L. Fickinger; Joe Jennings; W. Carson Ryan Jr.; William O. Roberts; Samuel H. Thompson.

*Dates:* 1933.

**0656 8908, 1934.**

*Descriptive Title:* Administration of Catholic schools on Rosebud Reservation.

*Subject Terms:* Catholic church; Private schools.

*Geographic Place Names:* South Dakota.

*Principal Correspondents:* A. J. Keel; George Whirlwind Solder.

*Dates:* 1934.

**0679 19851, 1934.**

*Descriptive Title:* Vocational education on Rosebud Reservation.

*Subject Terms:* Vocational education and training.

*Geographic Place Names:* South Dakota.

*Principal Correspondents:* Joe Jennings.

*Dates:* 1934.

**0684 22422, 1934.**

*Descriptive Title:* Decoration Day on Rosebud Reservation.

*Geographic Place Names:* South Dakota.

*Dates:* 1934.

**Box 582.**

**0687 31701, 1934.**

*Descriptive Title:* Student scholarship to attend the University of Kansas, Rosebud Reservation.

*Subject Terms:* Higher education.

*Persons as Subjects:* Elizabeth Lane.

*Geographic Place Names:* South Dakota.

*Organization Names:* University of Kansas.

*Principal Correspondents:* Paul L. Fickinger; Ruth M. Bronson; Elizabeth Lane.

*Dates:* 1934.

**0707 33027, 1934.**

*Descriptive Title:* School enrollment on Rosebud Reservation.

*Subject Terms:* Educational enrollment.

*Geographic Place Names:* South Dakota.

*Principal Correspondents:* Sam LaPointe.

*Dates:* 1934.

**0712 39766, 1934.**

*Descriptive Title:* Social worker hiring on Rosebud Reservation.

*Subject Terms:* Social work.

*Geographic Place Names:* South Dakota.

*Principal Correspondents:* William O. Roberts; Joe Jennings.

*Dates:* 1934.

**0733 48325, 1934.**

*Descriptive Title:* Education of the Drapeau children on Rosebud Reservation.

*Subject Terms:* Educational enrollment.

*Geographic Place Names:* South Dakota.

*Dates:* 1934.

**0741 53244, 1934.**

*Descriptive Title:* School budgets and employee salaries on Rosebud Reservation.

*Subject Terms:* Educational finance; Educational employees pay.

*Geographic Place Names:* South Dakota.

*Principal Correspondents:* Paul L. Fickinger; John Collier; William O. Roberts; Joe Jennings.

*Dates:* 1934.

**0835 53548, 1934.**

*Descriptive Title:* Educational assistance for Corrine DuBray on Rosebud Reservation.

*Subject Terms:* Higher education.

*Persons as Subjects:* Corrine DuBray.

*Geographic Place Names:* South Dakota.

*Dates:* 1934.

**0839 56785, 1934.**

*Descriptive Title:* School inspections on Rosebud Reservation.

*Geographic Place Names:* South Dakota.

*Principal Correspondents:* Carrie A. Lyford.

*Dates:* 1934.

**0843 00, 1935.**

*Descriptive Title:* School inspections on Rosebud Reservation.

*Geographic Place Names:* South Dakota.

*Principal Correspondents:* Carrie A. Lyford.

*Dates:* 1935.

**0851 18947, 1935.**

*Descriptive Title:* School enrollment on Rosebud Reservation.

*Subject Terms:* Educational enrollment

*Geographic Place Names:* South Dakota.

*Dates:* 1935.

**0854 20260, 1935.**

*Descriptive Title:* Financial assistance for Rosebud Reservation students attending vocational school, 1935.

*Subject Terms:* Vocational education and training.

*Geographic Place Names:* South Dakota.

*Principal Correspondents:* William O. Roberts; John Collier.

*Dates:* 1935.

**0858 39785, 1935.**

*Descriptive Title:* Teacher and employee hiring on Rosebud Reservation.

*Subject Terms:* Teachers.

*Geographic Place Names:* South Dakota.

*Dates:* 1935.

**0878 41249, 1935.**

*Descriptive Title:* Indian investment in vocational education programs on Rosebud Reservation.

*Subject Terms:* Vocational education and training.

*Geographic Place Names:* South Dakota.

*Principal Correspondents:* William O. Roberts; Samuel H. Thompson.

*Dates:* 1935.

**0890 46507, 1935.**

*Descriptive Title:* School improvements and naming on Rosebud Reservation.

*Geographic Place Names:* South Dakota.

*Principal Correspondents:* Edna Groves; William O. Roberts; Samuel H. Thompson.

*Dates:* 1935.

**0908 49375, 1935.**

*Descriptive Title:* Family finances of Peter Neiss on the Rosebud Reservation.

*Subject Terms:* Personal and family income.

*Persons as Subjects:* Peter Neiss.

*Geographic Place Names:* South Dakota.

*Principal Correspondents:* John Collier; Ruth K. Heinemann.

*Dates:* 1935.

**0940 62526, 1935.**

*Descriptive Title:* Teacher evaluations on Rosebud Reservation.

*Subject Terms:* Teachers.

*Geographic Place Names:* South Dakota.

*Principal Correspondents:* William O. Roberts; Samuel H. Thompson.

*Dates:* 1935.

**0948 63286, 1935.**

*Descriptive Title:* Home economics instruction on Rosebud Reservation.

*Subject Terms:* Home economics.

*Geographic Place Names:* South Dakota.

*Dates:* 1935.

Frame No.

**0951 64806, 1935.**

*Descriptive Title:* Agriculture projects on Rosebud Reservation.

*Subject Terms:* Agricultural education.

*Geographic Place Names:* South Dakota.

*Principal Correspondents:* William O. Roberts.

*Dates:* 1935.

**0957 65216, 1935.**

*Descriptive Title:* School attendance on Rosebud Reservation.

*Subject Terms:* Educational enrollment.

*Geographic Place Names:* South Dakota.

*Principal Correspondents:* William O. Roberts; Paul L. Fickinger.

*Dates:* 1935.

**0971 00, 1937.**

*Descriptive Title:* School histories on Rosebud Reservation.

*Geographic Place Names:* South Dakota.

*Principal Correspondents:* Paul L. Fickinger.

*Dates:* 1935.

**0980 74359, 1937.**

*Descriptive Title:* Adult education on Rosebud Reservation.

*Subject Terms:* Adult education.

*Geographic Place Names:* South Dakota.

*Dates:* 1937.

**0983 64396, 1938.**

*Descriptive Title:* School enrollment and curricula on Rosebud Reservation.

*Subject Terms:* Curricula; educational enrollment.

*Geographic Place Names:* South Dakota.

*Dates:* 1938.

**1038 78652, 1938.**

*Descriptive Title:* Correspondence regarding schools on Rosebud Reservation.

*Geographic Place Names:* South Dakota.

*Dates:* 1938.

## **Reel 9**

### **Sac and Fox Reservation, Iowa**

**Box 28.**

**0001 22479-1, 1911.**

*Descriptive Title:* Correspondence regarding schools on Sac and Fox Reservation, Iowa.

*Subject Terms:* Vocational education and training.

*Geographic Place Names:* Iowa.

*Dates:* 1911.

**0004 22479-5, 1911.**

*Descriptive Title:* School inspections and vocational education on Sac and Fox Reservation, Iowa.

*Geographic Place Names:* Iowa.

*Principal Correspondents:* Orville J. Green; C. F. Hauke.

*Dates:* 1911.

**0012 98845, 1911.**

*Descriptive Title:* School naming on Sac and Fox Reservation, Iowa.

*Geographic Place Names:* Iowa.

*Principal Correspondents:* Orville J. Green.

*Dates:* 1911.

**0016 24351-1, 1912.**

*Descriptive Title:* School lands and condemnation on Sac and Fox Reservation, Iowa.

*Subject Terms:* Indian lands.

*Geographic Place Names:* Iowa.

*Principal Correspondents:* F. H. Abbott; Orville J. Green; Robert G. Valentine.

*Dates:* 1912.

**0042 10456-1, 1914.**

*Descriptive Title:* School inspections on Sac and Fox Reservation, Iowa.

*Geographic Place Names:* Iowa.

*Principal Correspondents:* Robert L. Russell; Edgar B. Meritt.

*Dates:* 1914.

**0058 71352, 1916.**

*Descriptive Title:* School enrollment and sanatorium on Sac and Fox Reservation, Iowa.

*Subject Terms:* Educational enrollment.

*Geographic Place Names:* Iowa.

*Principal Correspondents:* Robert L. Russell; Edgar B. Meritt.

*Dates:* 1916.

**0082 74030, 1917.**

*Descriptive Title:* Moral instruction on Sac and Fox Reservation, Iowa.

*Geographic Place Names:* Iowa.

*Principal Correspondents:* Edgar B. Meritt; W. W. Coon.

*Dates:* 1917.

**0093 35659, 1923.**

*Descriptive Title:* Teacher performance on Sac and Fox Reservation, Iowa.

*Subject Terms:* Teachers.

*Geographic Place Names:* Iowa.

*Principal Correspondents:* Jacob Breid.

*Dates:* 1923.

**0099 49963, 1923.**

*Descriptive Title:* School sanatorium on Sac and Fox Reservation, Iowa.

*Subject Terms:* Health facilities and services.

*Geographic Place Names:* Iowa.

*Principal Correspondents:* Peyton Carter.

*Dates:* 1923.

**0119 68469, 1923.**

*Descriptive Title:* Correspondence regarding schools on Sac and Fox Reservation, Iowa.

*Geographic Place Names:* Iowa.

*Dates:* 1923.

**0122 10954, 1924.**

*Descriptive Title:* Accusations of child abuse in schools on Sac and Fox Reservation, Iowa.

*Subject Terms:* Child abuse; Teachers.

*Geographic Place Names:* Iowa.

*Principal Correspondents:* George Davenport; Charles H. Burke; Peyton Carter.

*Dates:* 1924.

**0139 25931, 1924.**

*Descriptive Title:* School sanitarium and teacher performance on Sac and Fox Reservation, Iowa.

*Subject Terms:* Teachers; Health facilities and services.

*Geographic Place Names:* Iowa.

*Principal Correspondents:* Edgar B. Meritt; Jacob Breid; Peyton Carter.

*Dates:* 1924.

**0163 35959, 1924.**

*Descriptive Title:* Correspondence regarding schools on Sac and Fox Reservation, Iowa.

*Geographic Place Names:* Iowa.

*Dates:* 1924.

**0166 58854, 1924.**

*Descriptive Title:* Correspondence regarding schools on Sac and Fox Reservation, Iowa.

*Geographic Place Names:* Iowa.

*Dates:* 1924.

**0169 00, 1927.**

*Descriptive Title:* Correspondence regarding schools on Sac and Fox Reservation, Iowa.

*Geographic Place Names:* Iowa.

*Dates:* 1924.

**0172 43747, 1927.**

*Descriptive Title:* School agriculture projects on Sac and Fox Reservation, Iowa.

*Subject Terms:* Agricultural education.

*Geographic Place Names:* Iowa.

*Frame No.*

*Principal Correspondents:* Hervey B. Peairs.

*Dates:* 1927.

**0186 59772, 1927.**

*Descriptive Title:* Transfer of schools to state jurisdiction on Sac and Fox Reservation, Iowa.

*Geographic Place Names:* Iowa.

*Principal Correspondents:* Peyton Carter.

*Dates:* 1927.

**0199 4698, 1928.**

*Descriptive Title:* Transfer of schools to state jurisdiction on Sac and Fox Reservation, Iowa.

*Geographic Place Names:* Iowa.

*Principal Correspondents:* Peyton Carter.

*Dates:* 1928.

**Box 29.**

**0204 29873, 1928.**

*Descriptive Title:* Transfer of schools to state jurisdiction and teacher relocation on Sac and Fox Reservation, Iowa.

*Subject Terms:* Teachers.

*Geographic Place Names:* Iowa.

*Principal Correspondents:* Jacob Breid; Peyton Carter.

*Dates:* 1928.

**0211 55543, 1928.**

*Descriptive Title:* Transfer of schools to state jurisdiction on Sac and Fox Reservation, Iowa.

*Geographic Place Names:* Iowa.

*Principal Correspondents:* Peyton Carter.

*Dates:* 1928.

**0220 4856, 1929 (1 of 2).**

*Descriptive Title:* Tuition assistance and access to education for students on Sac and Fox Reservation, Iowa.

*Subject Terms:* Tuition and fees; Educational enrollment.

*Geographic Place Names:* Iowa.

*Principal Correspondents:* Samuel H. Thompson; Jacob Breid; Charles J. Rhoads; Peyton Carter.

*Dates:* 1929.

**0358 4856, 1929 (2 of 2).**

*Descriptive Title:* School utilities and teacher contracts on Sac and Fox Reservation, Iowa.

*Subject Terms:* Teachers; Government contracts and procurement; Public utilities.

*Geographic Place Names:* Iowa.

*Principal Correspondents:* Jacob Breid; Charles J. Rhoads; Hervey B. Peairs; Mary A. Richards.

*Dates:* 1929.



**0511 4856, 1929 (2 of 2 cont.).**

*Descriptive Title:* Tuition assistance for students and teacher salaries on Sac and Fox Reservation, Iowa.

*Subject Terms:* Tuition and fees; Educational employees pay; Teachers.

*Geographic Place Names:* Iowa.

*Principal Correspondents:* Ira D. Nelson; Samuel H. Thompson; Jacob Breid.

*Dates:* 1929.

**0696 64507, 1930.**

*Descriptive Title:* School sanitarium on Sac and Fox Reservation, Iowa.

*Subject Terms:* Health facilities and services.

*Geographic Place Names:* Iowa.

*Dates:* 1930.

**0704 10839, 1930.**

*Descriptive Title:* Pottery industry and school inspections on Sac and Fox Reservation, Iowa.

*Subject Terms:* Ceramics.

*Geographic Place Names:* Iowa.

*Principal Correspondents:* Jacob Breid.

*Dates:* 1930.

**0720 1319, 1931.**

*Descriptive Title:* School facility improvements and consolidation on Sac and Fox Reservation, Iowa.

*Subject Terms:* Educational facilities.

*Geographic Place Names:* Iowa.

*Principal Correspondents:* Charles J. Rhoads; Jacob Breid; Samuel H. Thompson.

*Dates:* 1931.

**0785 2565, 1931.**

*Descriptive Title:* Correspondence regarding schools on Sac and Fox Reservation, Iowa.

*Geographic Place Names:* Iowa.

*Dates:* 1931.

**0788 2805, 1931.**

*Descriptive Title:* School inspections on Sac and Fox Reservation, Iowa.

*Geographic Place Names:* Iowa.

*Principal Correspondents:* Samuel H. Thompson.

*Dates:* 1931.

**0798 45215, 1932.**

*Descriptive Title:* Correspondence regarding schools on Sac and Fox Reservation, Iowa.

*Geographic Place Names:* Iowa.

*Dates:* 1932.

**0802 00, 1935.**

*Descriptive Title:* Criticism of treatment of Indians on Sac and Fox Reservation, Iowa.

*Geographic Place Names:* Iowa.

Frame No.

*Principal Correspondents:* Clarence E. Rusch.  
*Dates:* 1935.

### **Sac and Fox Reservation, Oklahoma**

**Box 96.**

**0816 60745-1, 1914.**

*Descriptive Title:* Teacher performance, student attendance, and alcohol abuse on Sac and Fox Reservation, Oklahoma.

*Subject Terms:* Teachers; Alcohol abuse and treatment.

*Geographic Place Names:* Oklahoma.

*Principal Correspondents:* Horace J. Johnson.

*Dates:* 1914.

**Box 97.**

**0850 5842, 1915.**

*Descriptive Title:* Correspondence regarding schools on Sac and Fox Reservation, Oklahoma.

*Geographic Place Names:* Oklahoma.

*Dates:* 1915.

### **Salt River Reservation, Arizona**

**Box 25.**

**0853 70665-1, 1912.**

*Descriptive Title:* School inspections and facility improvements on Salt River Reservation.

*Subject Terms:* Educational facilities.

*Geographic Place Names:* Arizona.

*Principal Correspondents:* Charles E. Coe.

*Dates:* 1912.

**0867 70732-1, 1912.**

*Descriptive Title:* School agricultural projects, school enrollment and fire safety equipment on Salt River Reservation.

*Subject Terms:* Agricultural education; Educational enrollment; Fires and fire prevention.

*Geographic Place Names:* Arizona.

*Principal Correspondents:* Charles E. Coe; F. H. Abbott.

*Dates:* 1912.

**0889 70836-1, 1912.**

*Descriptive Title:* School facility improvements on Salt River Reservation.

*Subject Terms:* Educational facilities.

*Geographic Place Names:* Arizona.

*Principal Correspondents:* Frank A. Thackery.

*Dates:* 1912.

*Frame No.*

**0900 123401-1, 1913.**

*Descriptive Title:* Correspondence regarding schools on Salt River Reservation.

*Geographic Place Names:* Arizona.

*Dates:* 1913.

**0903 33629, 1914.**

*Descriptive Title:* School facility improvements and construction, and curricula on Salt River Reservation.

*Subject Terms:* Educational facilities; Curricula.

*Geographic Place Names:* Arizona.

*Principal Correspondents:* Charles E. Coe; Edgar B. Meritt; C. F. Hauke.

*Dates:* 1914.

## **Reel 10**

### **Salt River Reservation, Arizona cont.**

**Box 25 cont.**

**0001 35516, 1916.**

*Descriptive Title:* Teacher performance on Salt River Reservation.

*Subject Terms:* Teachers.

*Geographic Place Names:* Arizona.

*Principal Correspondents:* Edgar B. Meritt.

*Dates:* 1916.

**0019 68358, 1918.**

*Descriptive Title:* Correspondence regarding schools on Salt River Reservation.

*Geographic Place Names:* Arizona.

*Dates:* 1918.

**0023 34216, 1920.**

*Descriptive Title:* School curricula on Salt River Reservation.

*Subject Terms:* Curricula.

*Geographic Place Names:* Arizona.

*Dates:* 1920.

**0032 43129, 1920.**

*Descriptive Title:* School curricula and teacher performance on Salt River Reservation.

*Subject Terms:* Curricula; Teachers.

*Geographic Place Names:* Arizona.

*Principal Correspondents:* Byron A. Sharp; Jean O. Barnd.

*Dates:* 1920.

**0044 67071, 1920.**

*Descriptive Title:* Student performance on Salt River Reservation.

*Geographic Place Names:* Arizona.

*Principal Correspondents:* Byron A. Sharp; Jean O. Barnd.  
*Dates:* 1920.

**0049 00, 1921.**

*Descriptive Title:* Correspondence regarding schools on Salt River Reservation.  
*Geographic Place Names:* Arizona.  
*Dates:* 1921.

**0051 16851, 1921.**

*Descriptive Title:* Teacher performance and curricula on Salt River Reservation.  
*Subject Terms:* Teachers; Curricula.  
*Geographic Place Names:* Arizona.  
*Principal Correspondents:* Frank A. Virtue; Byron A. Sharp.  
*Dates:* 1921.

**0068 47005, 1921.**

*Descriptive Title:* Teachers and school enrollment on Salt River Reservation.  
*Subject Terms:* Educational enrollment; Teachers.  
*Geographic Place Names:* Arizona.  
*Principal Correspondents:* Hervey B. Peairs; Frank A. Virtue; Edgar B. Meritt; Jean O. Barnd.  
*Dates:* 1921.

**0114 00, 1922.**

*Descriptive Title:* Teachers on Salt River Reservation.  
*Subject Terms:* Teachers.  
*Geographic Place Names:* Arizona.  
*Principal Correspondents:* Henry T. Markishtum; Hervey B. Peairs.  
*Dates:* 1922.

**0123 32907, 1922.**

*Descriptive Title:* School calendar on Salt River Reservation.  
*Geographic Place Names:* Arizona.  
*Dates:* 1922.

**0127 34606, 1923.**

*Descriptive Title:* Student performance on Salt River Reservation.  
*Geographic Place Names:* Arizona.  
*Dates:* 1923.

**0134 36146, 1923.**

*Descriptive Title:* Correspondence regarding schools on Salt River Reservation.  
*Geographic Place Names:* Arizona.  
*Dates:* 1923.

**0137 36149, 1923.**

*Descriptive Title:* School attendance on Salt River Reservation.  
*Geographic Place Names:* Arizona.  
*Dates:* 1923.

*Frame No.*

**0142 2171, 1924.**

*Descriptive Title:* School inspections and sewer system on Salt River Reservation.

*Subject Terms:* Sewage and wastewater treatment systems.

*Geographic Place Names:* Arizona.

*Principal Correspondents:* E. E. McNeilly; John G. Hunter.

*Dates:* 1924.

**0159 6674, 1924.**

*Descriptive Title:* Arizona School for the Deaf and Blind on Salt River Reservation.

*Subject Terms:* Deaf; Blind.

*Geographic Place Names:* Arizona.

*Principal Correspondents:* Edgar B. Meritt.

*Dates:* 1924.

**Box 26.**

**0171 35074, 1925.**

*Descriptive Title:* School inspections on Salt River Reservation.

*Geographic Place Names:* Arizona.

*Principal Correspondents:* Edgar B. Meritt.

*Dates:* 1925.

**San Carlos Reservation, Arizona**

**Box 101.**

**0179 102369, 1909.**

*Descriptive Title:* Correspondence regarding schools on San Carlos Reservation.

*Geographic Place Names:* Arizona.

*Dates:* 1909.

**0182 67813, 1909.**

*Descriptive Title:* School enrollment and facility construction on San Carlos Reservation.

*Subject Terms:* Educational facilities; Educational enrollment.

*Geographic Place Names:* Arizona.

*Principal Correspondents:* Lewis M. Weaver.

*Dates:* 1909.

**0192 102379, 1909.**

*Descriptive Title:* School establishment on San Carlos Reservation.

*Geographic Place Names:* Arizona.

*Principal Correspondents:* Harwood Hall; C. F. Hauke; Lewis M. Weaver; F. H. Abbott; Hervey B. Peairs.

*Dates:* 1909.

**0214 16124-5, 1910.**

*Descriptive Title:* Correspondence regarding schools on San Carlos Reservation.

*Geographic Place Names:* Arizona.

*Dates:* 1910.

**0217 16124-7, 1910.**

*Descriptive Title:* School establishment and land allotments on San Carlos Reservation.

*Subject Terms:* Indian lands.

*Geographic Place Names:* Arizona.

*Principal Correspondents:* Lewis M. Weaver; Robert G. Valentine.

*Dates:* 1910.

**0234 43110-1, 1910.**

*Descriptive Title:* Vocational education and boarding schools on San Carlos Reservation.

*Subject Terms:* Vocational education and training.

*Geographic Place Names:* Arizona.

*Principal Correspondents:* Hervey B. Peairs.

*Dates:* 1910.

**0260 58484, 1912.**

*Descriptive Title:* Correspondence regarding schools on San Carlos Reservation.

*Geographic Place Names:* Arizona.

*Dates:* 1912.

**0263 64846, 1913.**

*Descriptive Title:* Agricultural education on San Carlos Reservation.

*Subject Terms:* Agricultural education.

*Geographic Place Names:* Arizona.

*Principal Correspondents:* A. L. Lawshe.

*Dates:* 1913.

**0275 49751-1, 1914.**

*Descriptive Title:* School inspections on San Carlos Reservation.

*Subject Terms:* Heating and cooling systems; Curricula.

*Geographic Place Names:* Arizona.

*Principal Correspondents:* A. L. Lawshe; Otis B. Goodall.

*Dates:* 1914.

**0293 33813, 1915.**

*Descriptive Title:* School inspections and census of families with school-aged children on San Carlos Reservation.

*Geographic Place Names:* Arizona.

*Principal Correspondents:* Ernest Stecker; Otis B. Goodall.

*Dates:* 1915.

**0328 77125, 1916.**

*Descriptive Title:* School enrollment on San Carlos Reservation.

*Subject Terms:* Educational enrollment.

*Geographic Place Names:* Arizona.

*Dates:* 1916.

**0337 120174, 1916.**

*Descriptive Title:* Correspondence regarding schools on San Carlos Reservation.

*Geographic Place Names:* Arizona.

*Dates:* 1916.

**0341 110975, 1917.**

*Descriptive Title:* Language use among school children on San Carlos Reservation.

*Subject Terms:* Language use and ability.

*Geographic Place Names:* Arizona.

*Principal Correspondents:* Edgar B. Meritt; J. A. Perkins.

*Dates:* 1917.

**0357 8373, 1918.**

*Descriptive Title:* Correspondence regarding schools on San Carlos Reservation.

*Geographic Place Names:* Arizona.

*Dates:* 1918.

**0360 30900, 1918.**

*Descriptive Title:* School inspections, access to education, and teachers on San Carlos Reservation.

*Subject Terms:* Teachers.

*Geographic Place Names:* Arizona.

*Principal Correspondents:* John J. Terrell; Edgar B. Meritt; W. W. Coon.

*Dates:* 1918.

**Box 102.**

**0407 33538, 1921.**

*Descriptive Title:* Language use among school children and curricula on San Carlos Reservation.

*Subject Terms:* Language use and ability; Vocational education and training; Curricula.

*Geographic Place Names:* Arizona.

*Principal Correspondents:* Jean O. Barnd.

*Dates:* 1921.

**0419 00, 1923.**

*Descriptive Title:* Correspondence regarding schools on San Carlos Reservation.

*Geographic Place Names:* Arizona.

*Dates:* 1923.

**0422 16785, 1923.**

*Descriptive Title:* Correspondence regarding schools on San Carlos Reservation.

*Geographic Place Names:* Arizona.

*Dates:* 1923.

**0429 51704, 1923.**

*Descriptive Title:* School facilities improvements on San Carlos Reservation.

*Subject Terms:* Educational facilities.

*Geographic Place Names:* Arizona.

*Dates:* 1923.

**0441 97092, 1923.**

*Descriptive Title:* School employees and agricultural education on San Carlos Reservation.

*Subject Terms:* Teachers; Agricultural education.

*Geographic Place Names:* Arizona.

*Principal Correspondents:* John G. Hunter; Ernest H. Hammond; James B. Kitch.

*Dates:* 1923.

**0469 87483, 1923.**

*Descriptive Title:* Subsidized tuition for Indian students attending public schools near San Carlos Reservation.

*Subject Terms:* Tuition and fees; Public schools.

*Geographic Place Names:* Arizona.

*Principal Correspondents:* James B. Kitch; Edgar B. Meritt.

*Dates:* 1923.

**0495 90160, 1923.**

*Descriptive Title:* School enrollment on San Carlos Reservation.

*Subject Terms:* Educational enrollment.

*Geographic Place Names:* Arizona.

*Dates:* 1923.

**0502 00, 1924.**

*Descriptive Title:* School facilities improvements on San Carlos Reservation.

*Subject Terms:* Educational facilities.

*Geographic Place Names:* Arizona.

*Principal Correspondents:* James B. Kitch.

*Dates:* 1924.

**0508 13463, 1924.**

*Descriptive Title:* Correspondence regarding schools on San Carlos Reservation.

*Geographic Place Names:* Arizona.

*Dates:* 1924.

**0511 18127, 1924.**

*Descriptive Title:* School facilities and equipment improvements on San Carlos Reservation.

*Subject Terms:* Educational facilities.

*Geographic Place Names:* Arizona.

*Principal Correspondents:* Hervey B. Peairs; John G. Hunter.

*Dates:* 1924.

**0530 20061, 1924.**

*Descriptive Title:* School enrollment on San Carlos Reservation.

*Subject Terms:* Educational enrollment.

*Geographic Place Names:* Arizona.

*Principal Correspondents:* James B. Kitch; John G. Hunter.

*Dates:* 1924.



**0543 24829, 1924.**

*Descriptive Title:* School facilities construction and enrollment on San Carlos Reservation.

*Subject Terms:* Educational facilities; Educational enrollment.

*Geographic Place Names:* Arizona.

*Principal Correspondents:* James B. Kitch.

*Dates:* 1924.

**0572 77665, 1924.**

*Descriptive Title:* Irrigation projects on San Carlos Reservation.

*Subject Terms:* Irrigation; Drainage of land.

*Geographic Place Names:* Arizona.

*Principal Correspondents:* Edgar B. Meritt.

*Dates:* 1924.

**0619 79428, 1924.**

*Descriptive Title:* Student pregnancies and tuberculosis-related deaths on San Carlos Reservation.

*Subject Terms:* Tuberculosis; Death and dying; Teenage pregnancy.

*Geographic Place Names:* Arizona.

*Principal Correspondents:* Ernest H. Hammond.

*Dates:* 1924.

**0630 91668, 1924.**

*Descriptive Title:* School automobile procurement and enrollment on San Carlos Reservation.

*Subject Terms:* Automobiles and automobile industry; Educational enrollment.

*Geographic Place Names:* Arizona.

*Principal Correspondents:* James B. Kitch.

*Dates:* 1924.

**0651 93678, 1924.**

*Descriptive Title:* School enrollment in public schools near San Carlos Reservation.

*Subject Terms:* Educational enrollment; Public schools.

*Geographic Place Names:* Arizona.

*Principal Correspondents:* James B. Kitch; Edgar B. Meritt.

*Dates:* 1924.

**0662 31120, 1925.**

*Descriptive Title:* Indian objections to church-run schools and corporal punishment on San Carlos Reservation.

*Subject Terms:* Private schools; Child abuse; Missions and missionaries.

*Geographic Place Names:* Arizona.

*Principal Correspondents:* John Collier; Paul L. Fickinger; Frances Hinton; Francis Claghorn; Richard M. Tisinger.

*Dates:* 1925.

**0734 00, 1926.**

*Descriptive Title:* Correspondence regarding schools on San Carlos Reservation.

*Geographic Place Names:* Arizona.

*Dates:* 1926.

**0736 7979, 1926.**

*Descriptive Title:* Correspondence regarding schools on San Carlos Reservation.

*Geographic Place Names:* Arizona.

*Dates:* 1926.

**0739 24226, 1927.**

*Descriptive Title:* Adult vocational education on San Carlos Reservation.

*Subject Terms:* Adult education; Vocational education and training.

*Geographic Place Names:* Arizona.

*Principal Correspondents:* Edgar B. Meritt; James B. Kitch.

*Dates:* 1927.

**0747 18358, 1928.**

*Descriptive Title:* School facilities on San Carlos Reservation.

*Subject Terms:* Educational facilities.

*Geographic Place Names:* Arizona.

*Principal Correspondents:* Ernest H. Hammond; James B. Kitch.

*Dates:* 1928.

**0754 18520, 1928.**

*Descriptive Title:* Parental visitation rights of boarding students and dairy projects on San Carlos Reservation.

*Subject Terms:* Agricultural education; Parents.

*Geographic Place Names:* Arizona.

*Principal Correspondents:* James B. Kitch.

*Dates:* 1928.

**0771 21095, 1928.**

*Descriptive Title:* Parental visitation rights of boarding students and school facilities improvements on San Carlos Reservation.

*Subject Terms:* Educational facilities; Parents.

*Geographic Place Names:* Arizona.

*Principal Correspondents:* Edgar B. Meritt; Ernest H. Hammond.

*Dates:* 1928.

**0798 5536, 1929.**

*Descriptive Title:* Correspondence regarding schools on San Carlos Reservation.

*Geographic Place Names:* Arizona.

*Principal Correspondents:* Ernest H. Hammond.

*Dates:* 1929.

**0804 00, 1929.**

*Descriptive Title:* Correspondence regarding schools on San Carlos Reservation.

*Geographic Place Names:* Arizona.

*Dates:* 1929.

**0807 10582, 1929.**

*Descriptive Title:* School laundry facilities on San Carlos Reservation.

*Subject Terms:* Educational facilities; Dry cleaning and laundry industry.

*Geographic Place Names:* Arizona.

*Principal Correspondents:* James B. Kitch.

*Dates:* 1929.

**0873 12841, 1929.**

*Descriptive Title:* Student alcohol abuse and corporal punishment on San Carlos Reservation.

*Subject Terms:* Alcohol abuse and treatment; Child abuse.

*Geographic Place Names:* Arizona.

*Principal Correspondents:* H. H. Fiske.

*Dates:* 1929.

**0897 21921, 1929.**

*Descriptive Title:* Health facilities and services on San Carlos Reservation.

*Subject Terms:* Health facilities and services.

*Geographic Place Names:* Arizona.

*Dates:* 1929.

**0915 22203, 1929.**

*Descriptive Title:* Correspondence regarding schools on San Carlos Reservation.

*Geographic Place Names:* Arizona.

*Dates:* 1929.

**0919 22205, 1929.**

*Descriptive Title:* Textbooks, school facilities construction, and school inspections on San Carlos Reservation.

*Subject Terms:* Educational facilities; Textbooks.

*Geographic Place Names:* Arizona.

*Principal Correspondents:* James B. Kitch.

*Dates:* 1929.

**0947 34105, 1929.**

*Descriptive Title:* Complaints about conditions and school facilities improvements on San Carlos Reservation.

*Subject Terms:* Educational facilities.

*Geographic Place Names:* Arizona.

*Principal Correspondents:* James B. Kitch; Charles J. Rhoads; Matthew K. Sniffen.

*Dates:* 1929.

## Reel 11

### San Carlos Reservation, Arizona cont.

#### Box 103.

##### 0001 48776, 1929.

*Descriptive Title:* School enrollment on San Carlos Reservation.

*Subject Terms:* Educational enrollment.

*Geographic Place Names:* Arizona.

*Dates:* 1929.

##### 0007 48954, 1929.

*Descriptive Title:* School meals on San Carlos Reservation.

*Subject Terms:* Nutrition; School lunch and breakfast programs.

*Geographic Place Names:* Arizona.

*Principal Correspondents:* Charles J. Rhoads; James B. Kitch; Ernest R. McCray.

*Dates:* 1929.

##### 0021 49964, 1929.

*Descriptive Title:* School inspections, equipment improvements, and teachers on San Carlos Reservation.

*Subject Terms:* Teachers.

*Geographic Place Names:* Arizona.

*Principal Correspondents:* James B. Kitch; Charles J. Rhoads; Frank Christy.

*Dates:* 1929.

##### 0049 53552, 1929.

*Descriptive Title:* Criticism of church-run schools on San Carlos Reservation.

*Subject Terms:* Missions and missionaries.

*Geographic Place Names:* Arizona.

*Principal Correspondents:* Robert T. Lansdale; James B. Kitch; Ernest R. McCray; Frank Christy.

*Dates:* 1929.

##### 0068 62999, 1929.

*Descriptive Title:* Alleged school jail room on San Carlos Reservation.

*Geographic Place Names:* Arizona.

*Dates:* 1929.

##### 0070 00, 1930.

*Descriptive Title:* Student labor and school employees on San Carlos Reservation.

*Geographic Place Names:* Arizona.

*Principal Correspondents:* Ernest H. Hammond; Ernest R. McCray.

*Dates:* 1930.

**0093 15233, 1930.**

*Descriptive Title:* Student clothing and school facilities improvements on San Carlos Reservation.

*Subject Terms:* Clothing and clothing industry; Educational facilities.

*Geographic Place Names:* Arizona.

*Principal Correspondents:* James B. Kitch; Ernest R. McCray; Frank Christy.

*Dates:* 1930.

**0153 40575, 1930.**

*Descriptive Title:* Correspondence regarding schools on San Carlos Reservation.

*Geographic Place Names:* Arizona.

*Dates:* 1930.

**0157 20061, 1924.**

*Descriptive Title:* Correspondence regarding schools on San Carlos Reservation.

*Geographic Place Names:* Arizona.

*Dates:* 1924.

**0160 18239, 1932.**

*Descriptive Title:* Criticism by teacher Almah Wallace Scholl of public school district operations near San Carlos Reservation.

*Geographic Place Names:* Arizona.

*Principal Correspondents:* Almah Wallace Scholl.

*Dates:* 1932.

**0236 19292, 1932.**

*Descriptive Title:* School enrollment on San Carlos Reservation.

*Subject Terms:* Educational enrollment.

*Geographic Place Names:* Arizona.

*Principal Correspondents:* James B. Kitch; Timothy G. Mackey.

*Dates:* 1932.

**0246 27499, 1932.**

*Descriptive Title:* School enrollment on San Carlos Reservation.

*Subject Terms:* Educational enrollment.

*Geographic Place Names:* Arizona.

*Principal Correspondents:* James B. Kitch.

*Dates:* 1932.

**0259 9382, 1933.**

*Descriptive Title:* Correspondence regarding schools on San Carlos Reservation.

*Geographic Place Names:* Arizona.

*Dates:* 1933.

**0261 46083, 1933.**

*Descriptive Title:* Correspondence regarding schools on San Carlos Reservation.

*Geographic Place Names:* Arizona.

*Dates:* 1933.

Frame No.

**0265 00, 1934.**

*Descriptive Title:* Nutrition programs on San Carlos Reservation.

*Subject Terms:* Nutrition.

*Geographic Place Names:* Arizona.

*Dates:* 1934.

**0269 16345, 1934.**

*Descriptive Title:* Civics instruction on San Carlos Reservation.

*Subject Terms:* Curricula.

*Geographic Place Names:* Arizona.

*Principal Correspondents:* Timothy G. Mackey.

*Dates:* 1934.

**0275 00, 1935.**

*Descriptive Title:* Arizona State Teacher's College at Flagstaff, Arizona, near the San Carlos Reservation.

*Subject Terms:* Higher education.

*Organization Names:* Arizona State Teacher's College.

*Geographic Place Names:* Arizona.

*Dates:* 1935.

**0321 20261, 1935.**

*Descriptive Title:* School budgets on San Carlos Reservation.

*Subject Terms:* Educational finance.

*Geographic Place Names:* Arizona.

*Principal Correspondents:* James B. Kitch.

*Dates:* 1935.

**0337 21729, 1935.**

*Descriptive Title:* Extracurricular activities on San Carlos Reservation.

*Geographic Place Names:* Arizona.

*Dates:* 1935.

**0340 44245, 1935.**

*Descriptive Title:* School inspections on San Carlos Reservation.

*Geographic Place Names:* Arizona.

*Dates:* 1935.

**Santa Fe School, New Mexico**

**Box 37.**

**0352 38216, 1908.**

*Descriptive Title:* Facilities improvements at Santa Fe Schools.

*Subject Terms:* Educational facilities.

*Geographic Place Names:* New Mexico.

*Dates:* 1908.

**0359 25436, 1909.**

*Descriptive Title:* Poverty and Indian war history at Santa Fe Schools.

*Geographic Place Names:* New Mexico.

*Principal Correspondents:* C. F. Hauke.

*Dates:* 1909.

**0391 38098, 1910.**

*Descriptive Title:* Student clothing at Santa Fe Schools.

*Subject Terms:* Clothing and clothing industry.

*Geographic Place Names:* New Mexico.

*Principal Correspondents:* Clinton J. Crandall; F. E. Leupp.

*Dates:* 1910.

**0403 45719, 1910.**

*Descriptive Title:* Correspondence regarding Santa Fe Schools.

*Geographic Place Names:* New Mexico.

*Dates:* 1910.

**0406 92863, 1910.**

*Descriptive Title:* Correspondence regarding Santa Fe Schools.

*Geographic Place Names:* New Mexico.

*Dates:* 1910.

**0409 95529, 1910.**

*Descriptive Title:* Correspondence regarding Santa Fe Schools.

*Geographic Place Names:* New Mexico.

*Dates:* 1910.

**0411 96846-1, 1910.**

*Descriptive Title:* Enrollment at Santa Fe Schools.

*Subject Terms:* Educational enrollment.

*Geographic Place Names:* New Mexico.

*Dates:* 1910.

**Box 38.**

**0419 00, 1911.**

*Descriptive Title:* Correspondence regarding Santa Fe Schools.

*Geographic Place Names:* New Mexico.

*Dates:* 1911.

**0421 30732, 1911.**

*Descriptive Title:* Diplomacy efforts with Indians objecting to construction and government operations at Santa Fe Schools.

*Subject Terms:* Educational facilities.

*Geographic Place Names:* New Mexico.

*Principal Correspondents:* Franklin K. Lane.

*Dates:* 1911.

**0445 35094-1, 1911.**

*Descriptive Title:* Indian objections to school construction at Santa Fe Schools.

*Subject Terms:* Educational facilities.

*Geographic Place Names:* New Mexico.

*Dates:* 1911.

**0455 35095-1, 1911.**

*Descriptive Title:* Correspondence regarding Santa Fe Schools.

*Geographic Place Names:* New Mexico.

*Dates:* 1911.

**0460 35096-1, 1911.**

*Descriptive Title:* Correspondence regarding Santa Fe Schools.

*Geographic Place Names:* New Mexico.

*Dates:* 1911.

**0465 35097-1, 1911.**

*Descriptive Title:* Correspondence regarding Santa Fe Schools.

*Geographic Place Names:* New Mexico.

*Dates:* 1911.

**0470 35393-1, 1911.**

*Descriptive Title:* Textbook procurement at Santa Fe Schools.

*Subject Terms:* Textbooks.

*Geographic Place Names:* New Mexico.

*Principal Correspondents:* C. F. Hauke.

*Dates:* 1911.

**0486 35649-1, 1911.**

*Descriptive Title:* Curricula and school supplies at Santa Fe Schools.

*Subject Terms:* Curricula.

*Geographic Place Names:* New Mexico.

*Dates:* 1911.

**0498 35741-1, 1911.**

*Descriptive Title:* Condemnation and seizure of Indian lands near Santa Fe Schools.

*Subject Terms:* Indian lands.

*Geographic Place Names:* New Mexico.

*Principal Correspondents:* Edgar B. Meritt; Harold F. Coggeshall; F. H. Abbott.

*Dates:* 1911.

**0559 64530, 1911.**

*Descriptive Title:* Indian access to education near Santa Fe Schools.

*Geographic Place Names:* New Mexico.

*Dates:* 1911.

**0574 109265-1, 1911.**

*Descriptive Title:* New school construction in Santa Fe.

*Subject Terms:* Educational facilities.

*Geographic Place Names:* New Mexico.

*Principal Correspondents:* C. F. Hauke.

*Dates:* 1911.

**0584 109266-1, 1911.**

*Descriptive Title:* Student clothing at Santa Fe Schools.

*Subject Terms:* Clothing and clothing industry.

*Geographic Place Names:* New Mexico.

*Dates:* 1911.



**0589 109267-1, 1911.**

*Descriptive Title:* Teacher performance at Santa Fe Schools.

*Subject Terms:* Teachers.

*Geographic Place Names:* New Mexico.

*Dates:* 1911.

**0595 109269-1, 1911.**

*Descriptive Title:* Correspondence regarding Santa Fe Schools.

*Geographic Place Names:* New Mexico.

*Dates:* 1911.

**0599 109270-1, 1911.**

*Descriptive Title:* Correspondence regarding Santa Fe Schools.

*Geographic Place Names:* New Mexico.

*Dates:* 1911.

**0603 109272-1, 1911.**

*Descriptive Title:* Correspondence regarding Santa Fe Schools.

*Geographic Place Names:* New Mexico.

*Dates:* 1911.

**0607 20417, 1912.**

*Descriptive Title:* School facilities in Santa Fe.

*Subject Terms:* Educational facilities.

*Geographic Place Names:* New Mexico.

*Dates:* 1912.

**0612 76574, 1912.**

*Descriptive Title:* Indian objections to school establishment near the Santa Fe Schools.

*Geographic Place Names:* New Mexico.

*Dates:* 1912.

**0621 140155-1, 1913.**

*Descriptive Title:* Water supply at Santa Fe Schools.

*Subject Terms:* Water supply and use.

*Geographic Place Names:* New Mexico.

*Principal Correspondents:* Harold F. Coggeshall.

*Dates:* 1913.

**0656 52243, 1914.**

*Descriptive Title:* Government-Indian relations at Santa Fe Schools.

*Geographic Place Names:* New Mexico.

*Principal Correspondents:* Edgar B. Meritt; Hervey B. Peairs.

*Dates:* 1914.

**0674 95265, 1918.**

*Descriptive Title:* Heating system improvements at Santa Fe Schools.

*Subject Terms:* Heating and cooling systems.

*Geographic Place Names:* New Mexico.

*Principal Correspondents:* Edgar B. Meritt; John D. DeHoff.

*Dates:* 1918.

**0726 12403, 1920.**

*Descriptive Title:* Enrollment at Santa Fe Schools.

*Subject Terms:* Educational enrollment.

*Geographic Place Names:* New Mexico.

*Dates:* 1920.

**0729 00, 1921.**

*Descriptive Title:* Correspondence regarding Santa Fe Schools.

*Geographic Place Names:* New Mexico.

*Dates:* 1921.

**0732 103076, 1921.**

*Descriptive Title:* Correspondence regarding Santa Fe Schools.

*Geographic Place Names:* New Mexico.

*Dates:* 1921.

**0735 67322, 1922.**

*Descriptive Title:* Poor student performance at Santa Fe Schools.

*Geographic Place Names:* New Mexico.

*Principal Correspondents:* John D. DeHoff.

*Dates:* 1922.

**0746 78498, 1922.**

*Descriptive Title:* Correspondence regarding Santa Fe Schools.

*Geographic Place Names:* New Mexico.

*Dates:* 1922.

**0749 34081, 1923.**

*Descriptive Title:* Individual enrollment in Santa Fe Schools.

*Subject Terms:* Educational enrollment.

*Persons as Subjects:* Gregorita Baca.

*Geographic Place Names:* New Mexico.

*Principal Correspondents:* John D. DeHoff.

*Dates:* 1923.

**0757 37337, 1923.**

*Descriptive Title:* Student performance at Santa Fe Schools.

*Geographic Place Names:* New Mexico.

*Principal Correspondents:* John D. DeHoff.

*Dates:* 1923.

**0766 51707, 1923.**

*Descriptive Title:* Religious instruction at Santa Fe Schools.

*Subject Terms:* Religions.

*Geographic Place Names:* New Mexico.

*Principal Correspondents:* John D. DeHoff; Edgar B. Meritt.

*Dates:* 1923.

**0786 74914, 1923.**

*Descriptive Title:* Heating system improvements and health conditions at Santa Fe Schools.

*Subject Terms:* Heating and cooling systems; Health condition.

*Geographic Place Names:* New Mexico.

*Principal Correspondents:* John D. DeHoff; Edgar B. Meritt; Hervey B. Peairs.

*Dates:* 1923.

**0882 80821, 1923.**

*Descriptive Title:* Facilities improvements at Santa Fe Schools.

*Subject Terms:* Educational facilities.

*Geographic Place Names:* New Mexico.

*Dates:* 1923.

**0903 86214, 1923.**

*Descriptive Title:* Sanitation systems and facilities improvements at Santa Fe Schools.

*Subject Terms:* Sewage and wastewater treatment systems; Educational facilities.

*Geographic Place Names:* New Mexico.

*Principal Correspondents:* Edgar B. Meritt; John D. DeHoff; Hervey B. Peairs.

*Dates:* 1923.

**0948 00, 1924.**

*Descriptive Title:* Correspondence regarding Santa Fe Schools.

*Geographic Place Names:* New Mexico.

*Dates:* 1924.

**0950 82402, 1924.**

*Descriptive Title:* Laundry equipment at Santa Fe Schools.

*Subject Terms:* Dry cleaning and laundry industry.

*Geographic Place Names:* New Mexico.

*Principal Correspondents:* John D. DeHoff; Edna Groves.

*Dates:* 1924.

**0968 00, 1925.**

*Descriptive Title:* School calendar at Santa Fe Schools.

*Geographic Place Names:* New Mexico.

*Principal Correspondents:* John D. DeHoff.

*Dates:* 1925.

**0973 7290, 1925.**

*Descriptive Title:* Tuition assistance for young Indian women from Santa Fe attending nursing school.

*Subject Terms:* Tuition and fees; Nurses and nursing; Higher education.

*Persons as Subjects:* Katherine Hutton.

*Geographic Place Names:* New Mexico.

*Principal Correspondents:* John D. DeHoff.

*Dates:* 1925.

Frame No.

**0993 33129, 1925.**

*Descriptive Title:* Access to higher education in Santa Fe.

*Subject Terms:* Higher education.

*Geographic Place Names:* New Mexico.

*Principal Correspondents:* John D. DeHoff.

*Dates:* 1925.

## **Reel 12**

### **Santa Fe School, New Mexico cont.**

**Box 39.**

**0001 00, 1926.**

*Descriptive Title:* Student theater at Santa Fe Schools.

*Subject Terms:* Theater.

*Geographic Place Names:* New Mexico.

*Dates:* 1926.

**0009 00, 1927.**

*Descriptive Title:* Correspondence regarding Santa Fe Schools.

*Geographic Place Names:* New Mexico.

*Dates:* 1927.

**0012 00, 1928.**

*Descriptive Title:* Health condition at Santa Fe Schools.

*Geographic Place Names:* New Mexico.

*Principal Correspondents:* Burton L. Smith.

*Dates:* 1928.

**0022 24830, 1928.**

*Descriptive Title:* Correspondence regarding Santa Fe Schools.

*Geographic Place Names:* New Mexico.

*Dates:* 1928.

**0025 29959, 1928.**

*Descriptive Title:* Teacher positions and performance at Santa Fe Schools.

*Subject Terms:* Teachers.

*Geographic Place Names:* New Mexico.

*Principal Correspondents:* Ernest H. Hammond; Burton L. Smith.

*Dates:* 1928.

**0036 31867, 1928.**

*Descriptive Title:* School inspections at Santa Fe Schools.

*Geographic Place Names:* New Mexico.

*Principal Correspondents:* Burton L. Smith.

*Dates:* 1928.

**0049 42238, 1928.**

*Descriptive Title:* Correspondence regarding Santa Fe Schools.

*Geographic Place Names:* New Mexico.

*Dates:* 1928.

**0052 00, 1929.**

*Descriptive Title:* Attendance and vocational instruction at Santa Fe Schools.

*Subject Terms:* Vocational education and training.

*Geographic Place Names:* New Mexico.

*Principal Correspondents:* Ernest H. Hammond.

*Dates:* 1929.

**0056 40762, 1929.**

*Descriptive Title:* Correspondence regarding Santa Fe Schools.

*Geographic Place Names:* New Mexico.

*Dates:* 1929.

**0059 57868, 1929.**

*Descriptive Title:* Physical education and class consolidation at Santa Fe Schools.

*Subject Terms:* Physical education and training.

*Geographic Place Names:* New Mexico.

*Principal Correspondents:* Burton L. Smith; Ernest H. Hammond; Seymour E. Anderson.

*Dates:* 1929.

**0075 61545, 1929.**

*Descriptive Title:* Food preparation at Santa Fe Schools.

*Subject Terms:* Food industry.

*Geographic Place Names:* New Mexico.

*Dates:* 1929.

**0082 00, 1930.**

*Descriptive Title:* Food preparation and dormitories at Santa Fe Schools.

*Geographic Place Names:* New Mexico.

*Principal Correspondents:* Dorothy G. Ellis.

*Dates:* 1930.

**0088 29104, 1930.**

*Descriptive Title:* Facilities improvements at Santa Fe Schools.

*Subject Terms:* Educational facilities.

*Geographic Place Names:* New Mexico.

*Principal Correspondents:* Burton L. Smith.

*Dates:* 1930.

**0097 29453, 1930.**

*Descriptive Title:* Physical education at Santa Fe Schools.

*Subject Terms:* Physical education and training.

*Geographic Place Names:* New Mexico.

*Dates:* 1930.

**0101 29454, 1930.**

*Descriptive Title:* School facilities construction in Santa Fe.

*Subject Terms:* Educational facilities.

*Geographic Place Names:* New Mexico.

*Principal Correspondents:* Burton L. Smith.

*Dates:* 1930.

**0105 59963, 1930.**

*Descriptive Title:* Correspondence regarding Santa Fe Schools.

*Geographic Place Names:* New Mexico.

*Dates:* 1930.

**0107 1468, 1931.**

*Descriptive Title:* Dismissal of a women employed by the Bureau of Indian Affairs upon her marriage to another BIA employee at the Santa Fe Schools.

*Subject Terms:* Marriage; Women's employment.

*Persons as Subjects:* Chester E. Faris.

*Geographic Place Names:* New Mexico.

*Principal Correspondents:* Charles J. Rhoads; Chester E. Faris.

*Dates:* 1931.

**0116 00, 1932.**

*Descriptive Title:* Arts and crafts instruction at the Santa Fe Indian Boarding School.

*Subject Terms:* Handicrafts.

*Geographic Place Names:* New Mexico.

*Dates:* 1932.

**0126 41252, 1932.**

*Descriptive Title:* Employees at Santa Fe Schools.

*Geographic Place Names:* New Mexico.

*Dates:* 1932.

**0132 43394, 1932.**

*Descriptive Title:* Individual enrollment at Santa Fe Schools.

*Subject Terms:* Educational enrollment.

*Persons as Subjects:* E. D. Salazar.

*Geographic Place Names:* New Mexico.

*Principal Correspondents:* Chester E. Faris.

*Dates:* 1932.

**0144 54229, 1932.**

*Descriptive Title:* Correspondence regarding Santa Fe Schools.

*Geographic Place Names:* New Mexico.

*Dates:* 1932.

**0149 58502, 1932.**

*Descriptive Title:* Criticism of school spending on demonstration teachers at Santa Fe Schools.

*Subject Terms:* Teachers; Educational employees pay.

*Geographic Place Names:* New Mexico.

*Principal Correspondents:* J. Henry Scattergood; John Swanshekuey.

*Dates:* 1932.

**0156 00, 1933.**

*Descriptive Title:* Arts and crafts instruction at the Santa Fe Indian Boarding School.

*Subject Terms:* Handicrafts.

*Geographic Place Names:* New Mexico.

*Dates:* 1933.

**0170 11534, 1933.**

*Descriptive Title:* Over-enrollment at Santa Fe Schools.

*Subject Terms:* Educational enrollment.

*Geographic Place Names:* New Mexico.

*Dates:* 1933.

**0175 37577, 1933.**

*Descriptive Title:* Correspondence regarding Santa Fe Schools.

*Geographic Place Names:* New Mexico.

*Dates:* 1933.

**0178 39294, 1934.**

*Descriptive Title:* Subsidized tuition for students attending public schools near Santa Fe.

*Subject Terms:* Tuition and fees; Public schools.

*Geographic Place Names:* New Mexico.

*Principal Correspondents:* Chester E. Faris.

*Dates:* 1934.

**0234 41540, 1933.**

*Descriptive Title:* Individual enrollment at Santa Fe Schools.

*Subject Terms:* Educational enrollment.

*Persons as Subjects:* Tom Barnett.

*Geographic Place Names:* New Mexico.

*Principal Correspondents:* John Collier.

*Dates:* 1933.

**0240 43171, 1933.**

*Descriptive Title:* Correspondence regarding Santa Fe Schools.

*Geographic Place Names:* New Mexico.

*Dates:* 1933.

**0245 51374, 1933.**

*Descriptive Title:* Individual enrollment at Santa Fe Schools.

*Subject Terms:* Educational enrollment.

*Persons as Subjects:* Helen Dupris.

*Geographic Place Names:* New Mexico.

*Dates:* 1933.

**0249 23723, 1934.**

*Descriptive Title:* Teacher training at Santa Fe Schools.

*Subject Terms:* Teachers; Vocational education and training.

*Geographic Place Names:* New Mexico.

*Dates:* 1934.

**0257 55699, 1933.**

*Descriptive Title:* Individual enrollment at Santa Fe Schools.

*Subject Terms:* Educational enrollment.

*Persons as Subjects:* Lucille Artichoker.

*Geographic Place Names:* New Mexico.

*Principal Correspondents:* John Collier.

*Dates:* 1933.

**0260 00, 1934.**

*Descriptive Title:* Educational employees pay at Santa Fe Schools.

*Subject Terms:* Educational employees pay.

*Geographic Place Names:* New Mexico.

*Principal Correspondents:* Chester E. Faris.

*Dates:* 1934.

**0272 25467, 1934.**

*Descriptive Title:* Teacher training at Santa Fe Schools.

*Subject Terms:* Teachers; Vocational education and training.

*Geographic Place Names:* New Mexico.

*Principal Correspondents:* W. Carson Ryan Jr.

*Dates:* 1934.

**0284 46929, 1934.**

*Descriptive Title:* Teacher training in anthropology at Santa Fe Schools.

*Subject Terms:* Teachers; Vocational education and training; Anthropology.

*Geographic Place Names:* New Mexico.

*Dates:* 1934.

**0299 9663, 1935.**

*Descriptive Title:* Complaints regarding an Indian former employee at Santa Fe Schools.

*Persons as Subjects:* Don Mongragon.

*Geographic Place Names:* New Mexico.

*Principal Correspondents:* Paul D. Whiteman.

*Dates:* 1935.

**0310 00, 1935.**

*Descriptive Title:* Arts and crafts instruction at the Santa Fe Indian Boarding School.

*Subject Terms:* Handicrafts.

*Geographic Place Names:* New Mexico.

*Dates:* 1935.



**Santee Reservation, Nebraska**

**Box 92.**

**0324 62971, 1909.**

*Descriptive Title:* New school establishment and enrollment on Santee Reservation.

*Subject Terms:* Educational enrollment.

*Geographic Place Names:* Nebraska.

*Principal Correspondents:* Frank E. McIntyre; C. F. Hauke.

*Dates:* 1909.

**0361 99809-1, 1913.**

*Descriptive Title:* School enrollment on Santee Reservation.

*Subject Terms:* Educational enrollment.

*Geographic Place Names:* Nebraska.

*Principal Correspondents:* Frank E. McIntyre.

*Dates:* 1913.

**0371 49812-1, 1914.**

*Descriptive Title:* School inspections on Santee Reservation.

*Geographic Place Names:* Nebraska.

*Principal Correspondents:* S. A. M. Young.

*Dates:* 1914.

**0376 135962, 1915.**

*Descriptive Title:* Girls' dormitories in need of fire escapes on Santee Reservation.

*Subject Terms:* Fires and fire prevention.

*Geographic Place Names:* Nebraska.

*Principal Correspondents:* Edgar B. Meritt.

*Dates:* 1915.

**0386 57702, 1916.**

*Descriptive Title:* Santee Normal Training School on Santee Reservation.

*Subject Terms:* Teachers; Higher education.

*Geographic Place Names:* Nebraska.

*Dates:* 1916.

**Sells Reservation, Arizona**

**Box 82.**

**0415 42802, 1919.**

*Descriptive Title:* New school establishment on Sells Reservation.

*Geographic Place Names:* Arizona.

*Principal Correspondents:* Thomas F. McCormick.

*Dates:* 1919.

**0419 47642, 1919.**

*Descriptive Title:* School equipment improvements and attendance on Sells Reservation.

*Subject Terms:* Educational enrollment.

*Geographic Place Names:* Arizona.

*Principal Correspondents:* Thomas F. McCormick; Edgar B. Meritt.  
*Dates:* 1919.

**0435 47644, 1919.**

*Descriptive Title:* Boarding school establishment on Sells Reservation.  
*Geographic Place Names:* Arizona.  
*Dates:* 1919.

**0443 81790, 1919.**

*Descriptive Title:* Correspondence regarding schools on Sells Reservation.  
*Geographic Place Names:* Arizona.  
*Dates:* 1919.

**0445 101319, 1919.**

*Descriptive Title:* School enrollment, teacher performance, and curricula on Sells Reservation.  
*Subject Terms:* Curricula; Educational enrollment; Teachers.  
*Geographic Place Names:* Arizona.  
*Principal Correspondents:* Jean O. Barnd.  
*Dates:* 1919.

**0478 00, 1920.**

*Descriptive Title:* School inspections and teacher performance on Sells Reservation.  
*Subject Terms:* Teachers.  
*Geographic Place Names:* Arizona.  
*Principal Correspondents:* Jean O. Barnd.  
*Dates:* 1920.

**0489 41185, 1920.**

*Descriptive Title:* School inspections on Sells Reservation.  
*Geographic Place Names:* Arizona.  
*Principal Correspondents:* Jean O. Barnd.  
*Dates:* 1920.

**0496 6667, 1920.**

*Descriptive Title:* School inspections on Sells Reservation.  
*Geographic Place Names:* Arizona.  
*Principal Correspondents:* Jean O. Barnd.  
*Dates:* 1920.

**0498 93463, 1920.**

*Descriptive Title:* School attendance on Sells Reservation.  
*Subject Terms:* Educational enrollment.  
*Geographic Place Names:* Arizona.  
*Principal Correspondents:* Jean O. Barnd.  
*Dates:* 1920.

**0505 37047, 1921.**

*Descriptive Title:* School inspections and teacher performance on Sells Reservation.

*Subject Terms:* Teachers.

*Geographic Place Names:* Arizona.

*Principal Correspondents:* Jean O. Barnd.

*Dates:* 1921.

**0517 00, 1922.**

*Descriptive Title:* Correspondence regarding schools on Sells Reservation.

*Geographic Place Names:* Arizona.

*Dates:* 1922.

**0522 00, 1923.**

*Descriptive Title:* Correspondence regarding schools on Sells Reservation.

*Geographic Place Names:* Arizona.

*Dates:* 1923.

**0526 16051, 1923.**

*Descriptive Title:* Access to education on Sells Reservation.

*Geographic Place Names:* Arizona.

*Principal Correspondents:* Thomas F. McCormick.

*Dates:* 1923.

**0533 17827, 1923.**

*Descriptive Title:* Correspondence regarding schools on Sells Reservation.

*Geographic Place Names:* Arizona.

*Dates:* 1923.

**0536 34601, 1923.**

*Descriptive Title:* Student attendance on Sells Reservation.

*Subject Terms:* Educational enrollment.

*Geographic Place Names:* Arizona.

*Dates:* 1923.

**0541 37539, 1923.**

*Descriptive Title:* Poor student performance on Sells Reservation.

*Geographic Place Names:* Arizona.

*Dates:* 1923.

**0546 50735, 1923.**

*Descriptive Title:* School inspections and facilities improvements on Sells Reservation.

*Subject Terms:* Educational facilities.

*Geographic Place Names:* Arizona.

*Principal Correspondents:* John G. Hunter.

*Dates:* 1923.

**0565 399, 1924.**

*Descriptive Title:* Correspondence regarding schools on Sells Reservation.

*Geographic Place Names:* Arizona.

*Dates:* 1924.

**0570 399, 1924.**

*Descriptive Title:* Indian attempts to integrate public schools near Sells Reservation.

*Subject Terms:* Discrimination in education.

*Geographic Place Names:* Arizona.

*Dates:* 1924.

**0588 34251, 1925.**

*Descriptive Title:* School meals and undernourished children on Sells Reservation.

*Subject Terms:* Hunger and malnutrition; School lunch and breakfast programs.

*Geographic Place Names:* Arizona.

*Principal Correspondents:* John G. Hunter.

*Dates:* 1925.

**0603 7449, 1926.**

*Descriptive Title:* Influenza epidemic on Sells Reservation.

*Geographic Place Names:* Arizona.

*Dates:* 1926.

**0605 25685, 1927.**

*Descriptive Title:* Objections to establishment of a new boarding school on Sells Reservation.

*Geographic Place Names:* Arizona.

*Principal Correspondents:* George W. P. Hunt.

*Dates:* 1927.

**0617 26702, 1927.**

*Descriptive Title:* School budgets and undernourished children on Sells Reservation.

*Subject Terms:* Hunger and malnutrition; School lunch and breakfast programs; Educational finance.

*Geographic Place Names:* Arizona.

*Principal Correspondents:* Edward S. Stewart; John G. Hunter.

*Dates:* 1927.

**0635 00, 1928.**

*Descriptive Title:* Student attendance on Sells Reservation.

*Subject Terms:* Educational enrollment.

*Geographic Place Names:* Arizona.

*Principal Correspondents:* Bonaventure Oblasser; Ernest H. Hammond.

*Dates:* 1928.

**0642 5076, 1928.**

*Descriptive Title:* Student attendance on Sells Reservation.

*Subject Terms:* Educational enrollment.

*Geographic Place Names:* Arizona.

*Principal Correspondents:* Edward S. Stewart.

*Dates:* 1928.

**0648 3219, 1929.**

*Descriptive Title:* School water supply on Sells Reservation.

*Subject Terms:* Water supply and use.

*Geographic Place Names:* Arizona.

*Principal Correspondents:* Edward S. Stewart.

*Dates:* 1929.

**0656 4190, 1929.**

*Descriptive Title:* School inspections and facilities improvements on Sells Reservation.

*Subject Terms:* Educational facilities; Dry cleaning and laundry industry; Sewage and wastewater treatment systems.

*Geographic Place Names:* Arizona.

*Principal Correspondents:* Edward S. Stewart; Charles J. Rhoads; Frank Christy.

*Dates:* 1929.

**0725 36186, 1929.**

*Descriptive Title:* Correspondence regarding schools on Sells Reservation.

*Geographic Place Names:* Arizona.

*Dates:* 1929.

**0728 59966, 1929.**

*Descriptive Title:* New school construction and existing facilities improvements on Sells Reservation.

*Subject Terms:* Educational facilities.

*Geographic Place Names:* Arizona.

*Principal Correspondents:* Edward S. Stewart; Frank Christy.

*Dates:* 1929.

**Box 83.**

**0756 61251, 1929.**

*Descriptive Title:* School inspections and facilities improvements on Sells Reservation.

*Subject Terms:* Educational facilities.

*Geographic Place Names:* Arizona.

*Principal Correspondents:* Frank Christy.

*Dates:* 1929.

**0771 00, 1930.**

*Descriptive Title:* Correspondence regarding schools on Sells Reservation.

*Geographic Place Names:* Arizona.

*Dates:* 1930.

**0781 20372, 1930.**

*Descriptive Title:* Proposal to combine Indian and public schools for Sells Reservation.

*Subject Terms:* Public schools.

*Geographic Place Names:* Arizona.

*Principal Correspondents:* Samuel H. Thompson; Edward S. Stewart.

*Dates:* 1930.

**0811 50144, 1930.**

*Descriptive Title:* Correspondence regarding schools on Sells Reservation.

*Geographic Place Names:* Arizona.

*Dates:* 1930.

**0815 58477, 1930.**

*Descriptive Title:* School inspections, transportation, and facilities construction on Sells Reservation.

*Subject Terms:* School buses; Educational facilities.

*Geographic Place Names:* Arizona.

*Principal Correspondents:* Charles J. Rhoads; J. Henry Scattergood; Samuel H. Thompson; J. W. Elliott.

*Dates:* 1930.

**0912 60432, 1930.**

*Descriptive Title:* Student tuberculosis deaths on Sells Reservation.

*Subject Terms:* Tuberculosis; Death and dying.

*Geographic Place Names:* Arizona.

*Dates:* 1930.

**0934 14430, 1931.**

*Descriptive Title:* Correspondence regarding schools on Sells Reservation.

*Geographic Place Names:* Arizona.

*Dates:* 1931.

**0937 21046, 1931.**

*Descriptive Title:* Establishing multiple new schools on Sells Reservation.

*Geographic Place Names:* Arizona.

*Principal Correspondents:* Richard M. Tisinger; Conway Lambert; Bonaventure Oblasser; Samuel H. Thompson.

*Dates:* 1931.

**0969 63690, 1931.**

*Descriptive Title:* Temporary schools on Sells Reservation.

*Geographic Place Names:* Arizona.

*Principal Correspondents:* J. W. Elliott.

*Dates:* 1931.

**0979 28154, 1932.**

*Descriptive Title:* School meals on Sells Reservation.

*Geographic Place Names:* Arizona.

*Principal Correspondents:* J. W. Elliott.

*Dates:* 1932.

**0982 38102, 1932.**

*Descriptive Title:* Educational employees pay on Sells Reservation.

*Persons as Subjects:* Juana Louis.

*Geographic Place Names:* Arizona.

*Principal Correspondents:* J. R. McCarl; John Collier; J. W. Elliott; John H. Holst; Charles J. Rhoads.

*Dates:* 1932.

## Reel 13

### Sells Reservation, Arizona cont.

**Box 83.**

**0001 00, 1933.**

*Descriptive Title:* School enrollment on Sells Reservation.

*Subject Terms:* Educational enrollment.

*Geographic Place Names:* Arizona.

*Dates:* 1933.

**0005 22362, 1933.**

*Descriptive Title:* Correspondence regarding schools on Sells Reservation.

*Geographic Place Names:* Arizona.

*Dates:* 1933.

**0007 27696, 1933.**

*Descriptive Title:* Subsidized tuition for students attending church-run schools on Sells Reservation.

*Subject Terms:* Tuition and fees; Private schools.

*Geographic Place Names:* Arizona.

*Principal Correspondents:* John Collier; T. B. Hall; Arnold Oscar; J. W. Elliott.

*Dates:* 1933.

**0041 48547, 1933.**

*Descriptive Title:* New school construction on Sells Reservation.

*Subject Terms:* Educational facilities.

*Geographic Place Names:* Arizona.

*Principal Correspondents:* J. W. Elliott.

*Dates:* 1933.

**0058 27931, 1934.**

*Descriptive Title:* Education for deaf and mentally disabled students on Sells Reservation.

*Subject Terms:* Deaf; Mental retardation.

*Persons as Subjects:* Pauline Ortiz; Leo Carillo.

*Geographic Place Names:* Arizona.

*Principal Correspondents:* John Collier; J. W. Elliott.

*Dates:* 1934.

**0103 16971, 1935.**

*Descriptive Title:* Vocational arts and crafts instruction, school facilities improvements and budgets on Sells Reservation.

*Subject Terms:* Vocational education and training; Handicrafts; Educational facilities; Educational finance.

*Geographic Place Names:* Arizona.

*Principal Correspondents:* Paul L. Fickinger; T. B. Hall; John Collier.

*Dates:* 1935.

**0197 20359, 1935.**

*Descriptive Title:* Indian-school relations on Sells Reservation.

*Geographic Place Names:* Arizona.

Frame No.

*Principal Correspondents:* T. B. Hall; John B. Peters.

*Dates:* 1935.

**0204 28838, 1939.**

*Descriptive Title:* Correspondence regarding schools on Sells Reservation.

*Geographic Place Names:* Arizona.

*Dates:* 1939.

### **Seminole Indians, Florida and Oklahoma**

#### **Box 93**

**0206 62478, 1918.**

*Descriptive Title:* Educational needs of Seminole Indians.

*Geographic Place Names:* Florida.

*Dates:* 1918.

**0209 33915, 1927.**

*Descriptive Title:* School establishment for Seminole Indians in Florida.

*Geographic Place Names:* Florida.

*Principal Correspondents:* Lucien Spencer.

*Dates:* 1927.

**0214 35307, 1931.**

*Descriptive Title:* School attendance of Seminole Indians.

*Geographic Place Names:* Oklahoma

*Dates:* 1931.

**0216 21117, 1932.**

*Descriptive Title:* Correspondence regarding schools among Seminole Indians.

*Geographic Place Names:* Florida.

*Dates:* 1932.

**0220 71844, 1938.**

*Descriptive Title:* School establishment for Seminole Indians in Florida.

*Geographic Place Names:* Florida.

*Principal Correspondents:* W. Stanley Hanson; Willard W. Beatty; Edna Groves.

*Dates:* 1938.

**0240 67635, 1939.**

*Descriptive Title:* Living conditions of Seminole Indians in the Florida everglades.

*Geographic Place Names:* Florida.

*Principal Correspondents:* Paul L. Fickinger.

*Dates:* 1939



**Seneca School, Oklahoma**

**Box 167**

**0247 38549, 1910.**

*Descriptive Title:* School inspections and school enrollment at Seneca School.

*Subject Terms:* Educational enrollment.

*Geographic Place Names:* Oklahoma.

*Principal Correspondents:* Hervey B. Peairs; C. F. Hauke; W. M. Peterson.

*Dates:* 1910.

**0277 20050, 1921.**

*Descriptive Title:* Utilities improvements at Seneca School.

*Subject Terms:* Public utilities; Water supply and use.

*Geographic Place Names:* Oklahoma.

*Principal Correspondents:* A. G. Wilson.

*Dates:* 1921

**Sequoyah Orphan Training School, Oklahoma**

**Box 14**

**0313 00, 1926.**

*Descriptive Title:* Higher grade expansion at Sequoyah Orphan Training School.

*Geographic Place Names:* Oklahoma.

*Dates:* 1926.

**0315 22141, 1926.**

*Descriptive Title:* Student health condition and new employee hires at Sequoyah Orphan Training School.

*Subject Terms:* Educational employees pay; Health condition; Teachers.

*Geographic Place Names:* Oklahoma.

*Principal Correspondents:* Jack Brown; Herbert C. Calhoun.

*Dates:* 1926.

**0352 53271, 1926.**

*Descriptive Title:* School enrollment at Sequoyah Orphan Training School.

*Subject Terms:* Educational enrollment.

*Geographic Place Names:* Oklahoma.

*Principal Correspondents:* Jack Brown; Herbert C. Calhoun.

*Dates:* 1926.

**0365 00, 1931.**

*Descriptive Title:* School inspections at Sequoyah Orphan Training School.

*Subject Terms:* Teachers.

*Geographic Place Names:* Oklahoma.

*Dates:* 1931.

**0369 22722, 1934.**

*Descriptive Title:* School inspections at Sequoyah Orphan Training School.

*Subject Terms:* Teachers.

*Geographic Place Names:* Oklahoma.  
*Principal Correspondents:* Carrie A. Lyford.  
*Dates:* 1934.

**0373 22773, 1934.**

*Descriptive Title:* School inspections and praise for Sequoyah Orphan Training School.

*Geographic Place Names:* Oklahoma.  
*Principal Correspondents:* Cleora C. Helbing.  
*Dates:* 1934.

**0379 18524, 1934.**

*Descriptive Title:* School budget and facilities improvements at Sequoyah Orphan Training School.

*Subject Terms:* Educational facilities; Teachers; Educational employees pay; Educational finance.

*Geographic Place Names:* Oklahoma.  
*Principal Correspondents:* Jack Brown.  
*Dates:* 1934.

**0389 55461, 1935.**

*Descriptive Title:* Summer activities at Sequoyah Orphan Training School.

*Subject Terms:* Theater.

*Geographic Place Names:* Oklahoma.  
*Dates:* 1935.

**0395 65313, 1935.**

*Descriptive Title:* Sequoyah Orphan Training School budget.

*Subject Terms:* Educational finance.

*Geographic Place Names:* Oklahoma.  
*Principal Correspondents:* Paul L. Fickinger.  
*Dates:* 1935.

**0407 4059, 1937.**

*Descriptive Title:* Sequoyah Orphan Training School curriculum.

*Subject Terms:* Curricula.

*Geographic Place Names:* Oklahoma.  
*Dates:* 1937.

**0412 20970, 1937.**

*Descriptive Title:* Sequoyah Orphan Training School correspondence.

*Geographic Place Names:* Oklahoma.  
*Dates:* 1937.

**0415 21541, 1938.**

*Descriptive Title:* Proposed establishment of a gas station at Sequoyah Orphan Training School.

*Subject Terms:* Gasoline service stations; Vocational education and training.

*Geographic Place Names:* Oklahoma.  
*Principal Correspondents:* A. C. Gooley; J. M. Stewart; Willard W. Beatty.  
*Dates:* 1938.

**Shawnee Reservation, Oklahoma**

**Box 312**

**0438 105797, 1913.**

*Descriptive Title:* Agriculture projects on Shawnee Reservation.

*Subject Terms:* Agricultural education.

*Geographic Place Names:* Oklahoma.

*Principal Correspondents:* Cato Sells.

*Dates:* 1913.

**0461 56695-1, 1914.**

*Descriptive Title:* Agriculture projects on Shawnee Reservation.

*Subject Terms:* Agricultural education.

*Geographic Place Names:* Oklahoma.

*Dates:* 1914.

**0480 43515, 1916.**

*Descriptive Title:* Correspondence regarding schools on Shawnee Reservation.

*Geographic Place Names:* Oklahoma.

*Dates:* 1916.

**0487 15879, 1920.**

*Descriptive Title:* New school establishment on Shawnee Reservation.

*Geographic Place Names:* Oklahoma.

*Dates:* 1920.

**0497 38178, 1921.**

*Descriptive Title:* Integration of schools on Shawnee Reservation.

*Subject Terms:* Discrimination in education.

*Geographic Place Names:* Oklahoma.

*Dates:* 1921.

**0503 14348, 1923.**

*Descriptive Title:* Correspondence regarding schools on Shawnee Reservation.

*Geographic Place Names:* Oklahoma.

*Dates:* 1923.

**0506 86213, 1923.**

*Descriptive Title:* School enrollment on Shawnee Reservation.

*Subject Terms:* Educational enrollment.

*Geographic Place Names:* Oklahoma.

*Principal Correspondents:* Hervey B. Peairs.

*Dates:* 1923.

**0527 74386, 1924.**

*Descriptive Title:* Sanitarium school opening on Shawnee Reservation.

*Geographic Place Names:* Oklahoma.

*Principal Correspondents:* R. L. Spalsbury.

*Dates:* 1924.

**0546 21370, 1927.**

*Descriptive Title:* Student attendance on Shawnee Reservation.

*Subject Terms:* Educational enrollment.

*Geographic Place Names:* Oklahoma.

*Dates:* 1927.

**0551 7777, 1929.**

*Descriptive Title:* Occupational therapy on Shawnee Reservation.

*Geographic Place Names:* Oklahoma.

*Principal Correspondents:* J. George Kurtz.

*Dates:* 1929.

**0565 20748, 1929.**

*Descriptive Title:* Indian census on Shawnee Reservation and among other tribes.

*Subject Terms:* Census; Health condition.

*Geographic Place Names:* Oklahoma.

*Dates:* 1929.

**0573 46365, 1930.**

*Descriptive Title:* Refusal of financial assistance for student without sufficient Indian heritage on Shawnee Reservation.

*Subject Terms:* Tuition and fees.

*Persons as Subjects:* Willis Oliver Bazhaw.

*Geographic Place Names:* Oklahoma.

*Principal Correspondents:* Ruth M. Bronson; Charles Eggers.

*Dates:* 1930.

**0609 62178, 1930.**

*Descriptive Title:* Access to education for students without sufficient Indian heritage to qualify for the Indian schools on Shawnee Reservation.

*Geographic Place Names:* Oklahoma.

*Principal Correspondents:* Charles Eggers.

*Dates:* 1930.

**0619 35343, 1931.**

*Descriptive Title:* Correspondence regarding schools on Shawnee Reservation.

*Geographic Place Names:* Oklahoma.

*Dates:* 1931.

**0624 51920, 1931 (Part 1).**

*Descriptive Title:* Census of students among the Iowa, Kickapoo, Pottawatomie, Sac and Fox, and Shawnee nations.

*Subject Terms:* Census; Public schools; Private schools; Educational enrollment; Health condition; Indian lands; Families.

*Geographic Place Names:* Oklahoma.

*Principal Correspondents:* Glenn W. Lewis.

*Dates:* 1931.

**0925 51920, 1931 (Part 2).**

*Descriptive Title:* Census of students among the Iowa, Kickapoo, Pottawatomie, Sac and Fox, and Shawnee nations.

*Geographic Place Names:* Oklahoma.

*Dates:* 1931

**Box 313**

**0927 44462, 1932.**

*Descriptive Title:* School enrollment on Shawnee Reservation.

*Subject Terms:* Educational enrollment.

*Persons as Subjects:* Minnie Stepp.

*Geographic Place Names:* Oklahoma.

*Dates:* 1932.

**0931 58198, 1932.**

*Descriptive Title:* Subsidized tuition for Indian students attending public schools on Shawnee Reservation.

*Subject Terms:* Municipal bonds; Tuition and fees; Educational enrollment.

*Geographic Place Names:* Oklahoma.

*Principal Correspondents:* Fred E. Perkins; George C. Wells.

*Dates:* 1932.

**0985 00, 1933.**

*Descriptive Title:* Correspondence regarding schools on Shawnee Reservation.

*Geographic Place Names:* Oklahoma.

*Dates:* 1933.

**0988 00, 1935.**

*Descriptive Title:* Correspondence regarding schools on Shawnee Reservation.

*Geographic Place Names:* Oklahoma.

*Principal Correspondents:* Della Ryan.

*Dates:* 1935.

**0993 3725, 1935.**

*Descriptive Title:* Correspondence regarding schools on Shawnee Reservation.

*Geographic Place Names:* Oklahoma.

*Dates:* 1935.

**0996 9804, 1935.**

*Descriptive Title:* Correspondence regarding schools on Shawnee Reservation.

*Geographic Place Names:* Oklahoma.

*Principal Correspondents:* Della Ryan.

*Dates:* 1935.

**Reel 14**

**Shawnee Reservation, Oklahoma cont.**

**Box 313 cont.**

**0001 18175, 1935.**

*Descriptive Title:* Student clothing and school budgets on Shawnee Reservation.

*Subject Terms:* Clothing and clothing industry; Educational finance.

*Geographic Place Names:* Oklahoma.

*Principal Correspondents:* Fred E. Perkins.

*Dates:* 1935.

**0033 20725, 1935.**

*Descriptive Title:* Additional educational field agents needed on Shawnee Reservation.

*Subject Terms:* Educational employees pay.

*Geographic Place Names:* Oklahoma.

*Principal Correspondents:* A. C. Monahan; Fred E. Perkins; Samuel H. Thompson.

*Dates:* 1935.

**0046 30697, 1935.**

*Descriptive Title:* School enrollment on Shawnee Reservation.

*Subject Terms:* Educational enrollment.

*Persons as Subjects:* Elizabeth Bigwalker.

*Geographic Place Names:* Oklahoma.

*Principal Correspondents:* Paul L. Fickinger.

*Dates:* 1935.

**0052 47638, 1935.**

*Descriptive Title:* Subsidized tuition for a good student with health problems on Shawnee Reservation.

*Subject Terms:* Tuition and fees; Health condition.

*Persons as Subjects:* Beulah Brown.

*Geographic Place Names:* Oklahoma.

*Principal Correspondents:* Della Ryan; R. M. Kelley.

*Dates:* 1935.

**0069 58852, 1935.**

*Descriptive Title:* School social worker reports on Shawnee Reservation.

*Subject Terms:* Social work.

*Geographic Place Names:* Oklahoma.

*Principal Correspondents:* Della Ryan.

*Dates:* 1935.

**0085 60927, 1935.**

*Descriptive Title:* Correspondence regarding schools on Shawnee Reservation.

*Geographic Place Names:* Oklahoma.

*Dates:* 1935.

**0088 67782, 1935.**

*Descriptive Title:* Correspondence regarding schools on Shawnee Reservation.

*Geographic Place Names:* Oklahoma.

*Dates:* 1935.

**0091 68179, 1935.**

*Descriptive Title:* Correspondence regarding schools on Shawnee Reservation.

*Geographic Place Names:* Oklahoma.

*Dates:* 1935.

**0093 68807, 1935.**

*Descriptive Title:* Financial assistance from tribal funds for students on Shawnee Reservation.

*Geographic Place Names:* Oklahoma.

*Principal Correspondents:* E. J. Armstrong; Fred E. Perkins; Frank O. Jones.

*Dates:* 1935.

**0108 28915, 1939 Pt. 1.**

*Descriptive Title:* Subsidized tuition for students with qualifying Indian heritage attending public schools near Shawnee Reservation.

*Subject Terms:* Tuition and fees; Public schools.

*Persons as Subjects:* George Haas; Ruthie Haas.

*Geographic Place Names:* Oklahoma.

*Principal Correspondents:* W. B. Greenwood; Samuel H. Thompson; G. A. Collins.

*Dates:* 1939.

**0286 28915, 1939 Pt. 2.**

*Descriptive Title:* Subsidized tuition for students with qualifying Indian heritage attending public schools near Shawnee Reservation.

*Subject Terms:* Tuition and fees; Public schools.

*Geographic Place Names:* Oklahoma.

*Dates:* 1939.

**Sherman Institute, California**

**Box 18**

**0361 107859-1, 1913.**

*Descriptive Title:* School inspection, budget, and enrollment at the Sherman Institute.

*Subject Terms:* Educational enrollment; Educational finance.

*Geographic Place Names:* California.

*Principal Correspondents:* Otis B. Goodall.

*Dates:* 1913.

**0379 120844-1, 1914.**

*Descriptive Title:* School facilities improvements including heating systems and fire safety equipment, and moral instruction at the Sherman Institute.

*Subject Terms:* Heating and cooling systems; Fires and fire prevention; Educational facilities.

*Geographic Place Names:* California.

*Principal Correspondents:* Frank M. Conser; Hervey B. Peairs; Lyda McGowan.

*Dates:* 1914.

**0443 11973, 1915.**

*Descriptive Title:* Health services at the Sherman Institute.

*Subject Terms:* Health facilities and services.

*Geographic Place Names:* California.

*Principal Correspondents:* Frank M. Conser.

*Dates:* 1915.

**0456 36092, 1919.**

*Descriptive Title:* School inspection of the Sherman Institute.

*Geographic Place Names:* California.

*Principal Correspondents:* Orrington Jewett.

*Dates:* 1919.

**0495 36677, 1920.**

*Descriptive Title:* Correspondence regarding the Sherman Institute.

*Geographic Place Names:* California.

*Dates:* 1920.

**0499 00, 1922.**

*Descriptive Title:* Students at the Sherman Institute sent out to work in private homes.

*Subject Terms:* Child labor.

*Geographic Place Names:* California.

*Principal Correspondents:* W. W. Coon.

*Dates:* 1922.

**0506 3747, 1922.**

*Descriptive Title:* Correspondence regarding the Sherman Institute.

*Geographic Place Names:* California.

*Dates:* 1922.

**Box 19**

**0509 23667, 1922.**

*Descriptive Title:* Indians at the Sherman Institute charged with conspiracy against the United States.

*Subject Terms:* Treason.

*Geographic Place Names:* California.

*Dates:* 1922.

**0519 33863, 1923.**

*Descriptive Title:* Teacher performance and school inspections at the Sherman Institute.

*Subject Terms:* Teachers.

*Geographic Place Names:* California.

*Principal Correspondents:* Hervey B. Peairs.

*Dates:* 1923.

**0543 92503, 1923.**

*Descriptive Title:* Administration of the "outing" program, where students at the Sherman Institute sent out to work in private homes.

*Subject Terms:* Child labor.

*Geographic Place Names:* California.

*Principal Correspondents:* Charles H. Burke; C. F. Hauke; Hervey B. Peairs.

*Dates:* 1923.



**0607 830, 1924.**

*Descriptive Title:* Home economics instruction at the Sherman Institute.

*Subject Terms:* Home economics; Teachers.

*Geographic Place Names:* California.

*Principal Correspondents:* Frank M. Conser; Edna Groves.

*Dates:* 1924.

**0619 13661, 1924.**

*Descriptive Title:* School inspections and vocational education at the Sherman Institute.

*Subject Terms:* Vocational education and training; Health condition.

*Geographic Place Names:* California.

*Principal Correspondents:* Frank M. Conser; W. W. Coon.

*Dates:* 1924.

**0628 00, 1925.**

*Descriptive Title:* Overage students at the Sherman Institute.

*Geographic Place Names:* California.

*Principal Correspondents:* Frank M. Conser.

*Dates:* 1925.

**0634 10346, 1925.**

*Descriptive Title:* Investigation into indications in intercepted student mail that two students engaged in a sexual relationship at the Sherman Institute.

*Subject Terms:* Social life; Rights of Privacy; Juvenile delinquency.

*Persons as Subjects:* Bessie Jackson.

*Geographic Place Names:* California.

*Principal Correspondents:* Frank M. Conser.

*Dates:* 1925.

**0644 61577, 1925.**

*Descriptive Title:* Correspondence regarding the Sherman Institute.

*Geographic Place Names:* California.

*Dates:* 1925.

**0647 00, 1926.**

*Descriptive Title:* Correspondence regarding the Sherman Institute.

*Geographic Place Names:* California.

*Dates:* 1926.

**0652 10862, 1926.**

*Descriptive Title:* Vocational and agricultural instruction, and additional teachers at the Sherman Institute.

*Subject Terms:* Vocational education and training; Agricultural education.

*Geographic Place Names:* California.

*Principal Correspondents:* Frank M. Conser; Edgar B. Meritt; W. W. Coon.

*Dates:* 1926.

**0682 30906, 1926.**

*Descriptive Title:* School enrollment at the Sherman Institute.

*Subject Terms:* Educational enrollment.

*Geographic Place Names:* California.

- Principal Correspondents:* W. W. Coon.  
*Dates:* 1926.
- 0696 00, 1927.**  
*Descriptive Title:* Correspondence regarding the Sherman Institute.  
*Geographic Place Names:* California.  
*Dates:* 1927.
- 0698 7851, 1927.**  
*Descriptive Title:* School equipment improvements at the Sherman Institute.  
*Geographic Place Names:* California.  
*Principal Correspondents:* Frank M. Conser; Edna Groves; E. Tate Thompson.  
*Dates:* 1927.
- 0716 55224, 1927.**  
*Descriptive Title:* Higher education curriculum at the Sherman Institute.  
*Subject Terms:* Curricula.  
*Geographic Place Names:* California.  
*Dates:* 1927.
- 0733 00, 1928.**  
*Descriptive Title:* Educational materials at the Sherman Institute.  
*Subject Terms:* Educational materials.  
*Geographic Place Names:* California.  
*Dates:* 1928.
- 0741 19602, 1928.**  
*Descriptive Title:* Correspondence regarding the Sherman Institute.  
*Geographic Place Names:* California.  
*Dates:* 1928.
- 0745 00, 1929.**  
*Descriptive Title:* Teacher training during summer vacation at the Sherman Institute.  
*Subject Terms:* Teachers; Vocational education and training; Vacations.  
*Geographic Place Names:* California.  
*Dates:* 1929.
- 0761 2893, 1929.**  
*Descriptive Title:* School facilities improvements and construction at the Sherman Institute.  
*Subject Terms:* Educational facilities.  
*Geographic Place Names:* California.  
*Principal Correspondents:* Frank M. Conser; John H. Holst.  
*Dates:* 1929.
- 0790 39574, 1929.**  
*Descriptive Title:* Rededication of the Sherman Institute for vocational training.  
*Subject Terms:* Vocational education and training; Curricula.  
*Geographic Place Names:* California.  
*Principal Correspondents:* Frank M. Conser.  
*Dates:* 1929.

**0799 43471, 1929.**

*Descriptive Title:* Correspondence regarding the Sherman Institute.

*Geographic Place Names:* California.

*Dates:* 1929.

**0802 46675, 1929.**

*Descriptive Title:* Recommendations for an Indian student from the Sherman Institute to attend junior college.

*Subject Terms:* Junior colleges.

*Persons as Subjects:* Alfred Arviso.

*Geographic Place Names:* California.

*Dates:* 1929.

**0823 00, 1930.**

*Descriptive Title:* Curriculum and inspections at the Sherman Institute.

*Subject Terms:* Curricula.

*Geographic Place Names:* California.

*Dates:* 1930.

**0857 345, 1930.**

*Descriptive Title:* Mission and management of the Sherman Institute.

*Subject Terms:* Agricultural education; Vocational education and training; Curricula.

*Geographic Place Names:* California.

*Principal Correspondents:* Carl M. Moore; Robert E. Hurd.

*Dates:* 1930.

**0917 2521, 1930.**

*Descriptive Title:* Insubordinate teachers at the Sherman Institute.

*Subject Terms:* Teachers; Agricultural education.

*Persons as Subjects:* Robert E. Hurd; Earl D. Davis.

*Geographic Place Names:* California.

*Principal Correspondents:* Frank M. Conser; Earl D. Davis.

*Dates:* 1930.

**0976 46813, 1928.**

*Descriptive Title:* Student attendance at the Sherman Institute.

*Geographic Place Names:* California.

*Dates:* 1928.

**0980 9282, 1930.**

*Descriptive Title:* Dairy cattle and dormitories at the Sherman Institute.

*Subject Terms:* Dairy industry and products; Livestock and livestock industry.

*Geographic Place Names:* California.

*Principal Correspondents:* Frank M. Conser; Carl M. Moore.

*Dates:* 1930

**1008 11366, 1930.**

*Descriptive Title:* Inspections at the Sherman Institute.

*Geographic Place Names:* California.

*Dates:* 1930.

**1014 12728, 1930.**

*Descriptive Title:* Discipline and corporal punishment at the Sherman Institute.

*Subject Terms:* Child abuse.

*Geographic Place Names:* California.

*Principal Correspondents:* Frank M. Conser; Ralph E. Johnson; Dorothy G. Ellis.

*Dates:* 1930.

**1030 14570, 1930.**

*Descriptive Title:* School budgets and enrollment at the Sherman Institute.

*Subject Terms:* Educational enrollment; Educational finance.

*Geographic Place Names:* California.

*Principal Correspondents:* Carl M. Moore.

*Dates:* 1930.

**1038 15798, 1930.**

*Descriptive Title:* Teachers and salaries at the Sherman Institute.

*Subject Terms:* Teachers; Educational employees pay.

*Geographic Place Names:* California.

*Dates:* 1930.

## Reel 15

### Sherman Institute, California cont.

**Box 19**

**0001 15799, 1930.**

*Descriptive Title:* Transfer of students from the Sherman Institute to public schools.

*Persons as Subjects:* Grace Mueda.

*Geographic Place Names:* California.

*Principal Correspondents:* Frank M. Conser; Charles J. Rhoads; Carl M. Moore.

*Dates:* 1930.

**0031 18281, 1930.**

*Descriptive Title:* Enrollment of students from Indian reservations across the nation at the Sherman Institute.

*Geographic Place Names:* California.

*Principal Correspondents:* Charles J. Rhoads; Evan W. Estep; Frank M. Conser; Edna Groves.

*Dates:* 1930.

**0061 23170, 1930.**

*Descriptive Title:* Correspondence regarding the Sherman Institute.

*Geographic Place Names:* California.

*Dates:* 1930.

**0064 49989, 1930.**

*Descriptive Title:* Budgets and facilities improvements at the Sherman Institute.

*Subject Terms:* Educational facilities; Educational finance.

*Geographic Place Names:* California.

*Principal Correspondents:* Charles J. Rhoads; Frank M. Conser; Carl M. Moore.

*Dates:* 1930.

**Box 20**

**0097 51416, 1930.**

*Descriptive Title:* Health facilities at the Sherman Institute.

*Subject Terms:* Health facilities and services.

*Geographic Place Names:* California.

*Principal Correspondents:* Carl M. Moore.

*Dates:* 1930.

**0114 52651, 1930.**

*Descriptive Title:* Student nutrition at the Sherman Institute.

*Subject Terms:* Nutrition.

*Geographic Place Names:* California.

*Principal Correspondents:* S. C. Evans.

*Dates:* 1930.

**0120 00, 1931.**

*Descriptive Title:* Correspondence regarding schools at the Sherman Institute.

*Geographic Place Names:* California.

*Dates:* 1931.

**0123 4043, 1931.**

*Descriptive Title:* Poor review of home economics instruction at the Sherman Institute.

*Subject Terms:* Home economics; Teachers.

*Geographic Place Names:* California.

*Principal Correspondents:* Dorothy G. Ellis; Frank M. Conser; Emma Beeler; Carl M. Moore.

*Dates:* 1931.

**0166 5371, 1931.**

*Descriptive Title:* Additional employees needed at the Sherman Institute.

*Geographic Place Names:* California.

*Principal Correspondents:* Carl M. Moore.

*Dates:* 1931.

**0172 6137, 1931.**

*Descriptive Title:* Unsupervised dormitories at the Sherman Institute.

*Geographic Place Names:* California.

*Principal Correspondents:* Carl M. Moore.

*Dates:* 1931.

**0180 10455, 1931.**

*Descriptive Title:* Local business executives' visit to the Sherman Institute.

*Subject Terms:* Vocational education and training.

*Geographic Place Names:* California.  
*Principal Correspondents:* Frank M. Conser.  
*Dates:* 1931.

**0189 10762, 1931.**

*Descriptive Title:* Dormitories and school inspections at the Sherman Institute.  
*Geographic Place Names:* California.  
*Principal Correspondents:* Dorothy G. Ellis.  
*Dates:* 1931.

**0193 13984, 1931.**

*Descriptive Title:* Inspection of facilities at the Sherman Institute.  
*Subject Terms:* Educational facilities.  
*Geographic Place Names:* California.  
*Principal Correspondents:* Frank M. Conser.  
*Dates:* 1931.

**0198 69436, 1931.**

*Descriptive Title:* Inspection of facilities at the Sherman Institute.  
*Subject Terms:* Educational facilities.  
*Geographic Place Names:* California.  
*Principal Correspondents:* Carl M. Moore; Charles J. Rhoads.  
*Dates:* 1931.

**0221 17978, 1932.**

*Descriptive Title:* Correspondence regarding the Sherman Institute.  
*Geographic Place Names:* California.  
*Dates:* 1932.

**0224 18011, 1932.**

*Descriptive Title:* Correspondence regarding the Sherman Institute.  
*Geographic Place Names:* California.  
*Dates:* 1932.

**0227 00, 1933.**

*Descriptive Title:* Home economics and school enrollment at the Sherman Institute; includes photographs.  
*Subject Terms:* Home economics; Educational enrollment.  
*Geographic Place Names:* California.  
*Principal Correspondents:* Dorothy G. Ellis; Donald H. Biery.  
*Dates:* 1933.

**0278 8791, 1933.**

*Descriptive Title:* Correspondence regarding the Sherman Institute.  
*Geographic Place Names:* California.  
*Dates:* 1933.

**0280 00, 1934.**

*Descriptive Title:* Correspondence regarding the Sherman Institute.  
*Geographic Place Names:* California.  
*Dates:* 1934.

**0282 3511, 1934.**

*Descriptive Title:* School budget and facilities construction at the Sherman Institute.

*Subject Terms:* Educational facilities; Educational finance.

*Geographic Place Names:* California.

*Principal Correspondents:* Earl W. Porter.

*Dates:* 1934.

**0294 00, 1935.**

*Descriptive Title:* Vocational education at the Sherman Institute.

*Subject Terms:* Vocational education and training.

*Geographic Place Names:* California.

*Principal Correspondents:* Donald H. Biery.

*Dates:* 1935.

**0304 18457, 1935.**

*Descriptive Title:* Summer anthropology course at the Sherman Institute.

*Subject Terms:* Anthropology.

*Geographic Place Names:* California.

*Principal Correspondents:* Donald H. Biery; John Collier.

*Dates:* 1935.

**0322 20898, 1935.**

*Descriptive Title:* School budget at the Sherman Institute.

*Subject Terms:* Educational finance.

*Geographic Place Names:* California.

*Principal Correspondents:* Donald H. Biery.

*Dates:* 1935.

**0347 41541, 1935.**

*Descriptive Title:* Correspondence regarding the Sherman Institute.

*Geographic Place Names:* California.

*Dates:* 1935.

**0350 48176, 1935.**

*Descriptive Title:* Correspondence regarding the Sherman Institute.

*Geographic Place Names:* California.

*Dates:* 1935.

**0353 51232, 1935.**

*Descriptive Title:* Sherman Institute promotional materials.

*Subject Terms:* Advertising.

*Geographic Place Names:* California.

*Dates:* 1935.

**0359 54980, 1935.**

*Descriptive Title:* Health facilities and services at the Sherman Institute.

*Subject Terms:* Health facilities and services.

*Geographic Place Names:* California.

*Principal Correspondents:* Donald H. Biery; J. F. Worley.

*Dates:* 1935.

**0374 57891, 1935.**

*Descriptive Title:* Correspondence regarding the Sherman Institute.

*Geographic Place Names:* California.

*Dates:* 1935.

**0376 58831, 1935.**

*Descriptive Title:* Special training for a partially deaf student at the Sherman Institute.

*Subject Terms:* Deaf.

*Persons as Subjects:* Hortensia Lujon.

*Geographic Place Names:* California.

*Dates:* 1935.

**0381 67389, 1935.**

*Descriptive Title:* Individual enrollment at the Sherman Institute.

*Subject Terms:* Educational enrollment.

*Persons as Subjects:* Mary C. Whistocken.

*Geographic Place Names:* California.

*Dates:* 1935.

**0385 00, 1936.**

*Descriptive Title:* Correspondence regarding the Sherman Institute.

*Geographic Place Names:* California.

*Dates:* 1936.

**0388 40685, 1936.**

*Descriptive Title:* Health and foster care of former Sherman Institute students.

*Subject Terms:* Tuberculosis; Health facilities and services.

*Persons as Subjects:* Mary Gilbert; John Crazybear; Victor Crazybear.

*Geographic Place Names:* California.

*Principal Correspondents:* Donald H. Biery; Kathryn M. Von Hinzman; Paul L. Fickinger.

*Dates:* 1936.

**0456 9256, 1938.**

*Descriptive Title:* "Science on Parade" entertainment program at the Sherman Institute.

*Subject Terms:* Electric power.

*Geographic Place Names:* California.

*Principal Correspondents:* Paul L. Fickinger; Donald H. Biery; Kenneth Strickfaden.

*Dates:* 1938.

**0464 25335, 1939.**

*Descriptive Title:* Correspondence regarding the Sherman Institute.

*Geographic Place Names:* California.

*Dates:* 1939



**Shoshone Reservation, Wyoming**

**Box 267**

**0467 64446, 1909.**

*Descriptive Title:* School facilities construction on Shoshone Reservation.

*Subject Terms:* Educational facilities.

*Geographic Place Names:* Wyoming.

*Principal Correspondents:* H. E. Wadsworth; C. F. Hauke.

*Dates:* 1909.

**0488 66776, 1909.**

*Descriptive Title:* School facilities construction on Shoshone Reservation.

*Subject Terms:* Educational facilities.

*Geographic Place Names:* Wyoming.

*Principal Correspondents:* H. E. Wadsworth; C. F. Hauke.

*Dates:* 1909.

**0497 86691-12, 1909.**

*Descriptive Title:* Correspondence regarding schools on Shoshone Reservation.

*Geographic Place Names:* Wyoming.

*Dates:* 1909.

**0500 96735, 1909.**

*Descriptive Title:* Subsidized tuition on Shoshone Reservation.

*Subject Terms:* Tuition and fees.

*Geographic Place Names:* Wyoming.

*Principal Correspondents:* C. F. Hauke; H. E. Wadsworth.

*Dates:* 1909.

**0518 24071, 1910.**

*Descriptive Title:* Investigation into accusations of abuse at mission schools on Shoshone Reservation.

*Subject Terms:* Child abuse; Educational enrollment; Tuberculosis.

*Geographic Place Names:* Wyoming.

*Principal Correspondents:* Robert G. Valentine; H. E. Wadsworth.

*Dates:* 1910.

**0532 1340-1, 1912.**

*Descriptive Title:* School inspections and teacher performance on Shoshone Reservation.

*Subject Terms:* Teachers.

*Geographic Place Names:* Wyoming.

*Principal Correspondents:* W. M. Peterson.

*Dates:* 1912.

**0542 3691-1, 1912.**

*Descriptive Title:* School facilities improvements and construction on Shoshone Reservation.

*Subject Terms:* Educational facilities; Building materials.

*Geographic Place Names:* Wyoming.

*Principal Correspondents:* H. E. Wadsworth.

*Dates:* 1912.

**0584 86747, 1912.**

*Descriptive Title:* Objections to school closings on Shoshone Reservation.

*Geographic Place Names:* Wyoming.

*Principal Correspondents:* Charles H. Kealear.

*Dates:* 1912.

**0589 64018, 1913.**

*Descriptive Title:* School inspections on Shoshone Reservation.

*Subject Terms:* Vocational education and training.

*Geographic Place Names:* Wyoming.

*Dates:* 1913.

**0599 64019, 1913.**

*Descriptive Title:* Low school attendance on Shoshone Reservation.

*Subject Terms:* Educational enrollment.

*Geographic Place Names:* Wyoming.

*Dates:* 1913.

**0604 8327-2, 1914.**

*Descriptive Title:* School inspections, vocational and home economics education on Shoshone Reservation.

*Subject Terms:* Vocational education and training; Home economics.

*Geographic Place Names:* Wyoming.

*Principal Correspondents:* C. F. Hauke.

*Dates:* 1914.

**0617 8328-3, 1914.**

*Descriptive Title:* School inspections on Shoshone Reservation.

*Geographic Place Names:* Wyoming.

*Dates:* 1914.

**0623 3055, 1917.**

*Descriptive Title:* School facilities and utilities improvements on Shoshone Reservation.

*Subject Terms:* Educational facilities; Public utilities; Educational enrollment.

*Geographic Place Names:* Wyoming.

*Principal Correspondents:* E. A. Hutchison; Edgar B. Meritt; Evan W. Estep.

*Dates:* 1917.

**0658 108752, 1917.**

*Descriptive Title:* School utilities improvements and poor administration on Shoshone Reservation.

*Subject Terms:* Electric power; Heating and cooling systems; Private schools.

*Geographic Place Names:* Wyoming.

*Principal Correspondents:* E. A. Hutchison; Cato Sells.

*Dates:* 1917.

**0692 10070, 1919.**

*Descriptive Title:* Arapaho community and access to education on Shoshone Reservation.

*Subject Terms:* Educational enrollment.

*Geographic Place Names:* Wyoming.

*Principal Correspondents:* Edgar B. Meritt; E. A. Hutchison.

*Dates:* 1919.

**0705 80028, 1919.**

*Descriptive Title:* School water supply and use on Shoshone Reservation.

*Subject Terms:* Water supply and use; Plumbing supplies.

*Geographic Place Names:* Wyoming.

*Principal Correspondents:* E. A. Hutchison; Edgar B. Meritt.

*Dates:* 1919.

**0730 32871, 1920.**

*Descriptive Title:* School utilities improvements on Shoshone Reservation.

*Subject Terms:* Heating and cooling systems; Electric power.

*Geographic Place Names:* Wyoming.

*Principal Correspondents:* Reuben P. Haas; Edgar B. Meritt; E. A. Hutchison.

*Dates:* 1920.

**0780 00, 1922.**

*Descriptive Title:* Correspondence regarding schools on Shoshone Reservation.

*Geographic Place Names:* Wyoming.

*Dates:* 1922.

**0783 37336, 1923.**

*Descriptive Title:* Student performance on Shoshone Reservation.

*Geographic Place Names:* Wyoming.

*Dates:* 1923.

**0793 11900, 1924.**

*Descriptive Title:* School inspections and water supply on Shoshone Reservation.

*Subject Terms:* Health condition; Water supply and use; Trachoma.

*Geographic Place Names:* Wyoming.

*Principal Correspondents:* Reuben P. Haas; Edgar B. Meritt; Charles H. Burke; Charles F. Peirce; Hervey B. Peairs.

*Dates:* 1924.

**0833 93483, 1924.**

*Descriptive Title:* School inspections and trachoma on Shoshone Reservation.

*Subject Terms:* Trachoma; Educational facilities; Dairy industry and products; Private schools.

*Geographic Place Names:* Wyoming.

*Principal Correspondents:* Reuben P. Haas.

*Dates:* 1924.

**0876 8543, 1926.**

*Descriptive Title:* School dairy cattle and mission-run schools on Shoshone Reservation.

*Frame No.*

*Subject Terms:* Teachers; Private schools; Missions and missionaries; Dairy industry and products.

*Geographic Place Names:* Wyoming.

*Principal Correspondents:* F. C. Campbell; Charles F. Peirce; F. C. Campbell; Reuben P. Haas; Edgar B. Meritt.

*Dates:* 1926.

**0938 53084, 1926.**

*Descriptive Title:* Agricultural education, school employees, and health services on Shoshone Reservation.

*Subject Terms:* Agricultural education; Health facilities and services; Nurses and nursing.

*Geographic Place Names:* Wyoming.

*Principal Correspondents:* Reuben P. Haas; Charles H. Burke; Edgar B. Meritt.

*Dates:* 1926

## **Reel 16**

### **Shoshone Reservation, Wyoming cont.**

**Box 286 cont.**

**0001 53084, 1926.**

*Descriptive Title:* School inspections and tribal cattle herd on Shoshone Reservation.

*Subject Terms:* Dairy industry and products; Agricultural education.

*Geographic Place Names:* Wyoming.

*Principal Correspondents:* F. C. Campbell; Charles H. Burke; Edgar B. Meritt; C. R. Trowbridge.

*Dates:* 1926.

**0114 53084, 1926.**

*Descriptive Title:* School inspections and health services on Shoshone Reservation.

*Subject Terms:* Nurses and nursing.

*Geographic Place Names:* Wyoming.

*Principal Correspondents:* Reuben P. Haas; Charles F. Peirce; Edgar B. Meritt.

*Dates:* 1926

**Box 287**

**0161 53084, 1926.**

*Descriptive Title:* School inspections and budgets on Shoshone Reservation.

*Subject Terms:* Educational finance.

*Geographic Place Names:* Wyoming.

*Dates:* 1926.

**0233 42071, 1927.**

*Descriptive Title:* School electricity and student health conditions on Shoshone Reservation.

*Subject Terms:* Electric power; Health condition.

*Geographic Place Names:* Wyoming.

*Dates:* 1927.

**0240 49202, 1927.**

*Descriptive Title:* School inspections and calendar on Shoshone Reservation.

*Geographic Place Names:* Wyoming.

*Principal Correspondents:* C. F. Hauke; F. C. Campbell.

*Dates:* 1927.

**0257 2392, 1928.**

*Descriptive Title:* Dormitory improvements and construction labor on Shoshone Reservation.

*Subject Terms:* Educational facilities.

*Geographic Place Names:* Wyoming.

*Principal Correspondents:* C. F. Hauke; F. C. Campbell; Reuben P. Haas; Edgar B. Meritt.

*Dates:* 1928.

**0299 55742, 1928.**

*Descriptive Title:* Fire safety equipment and student census on Shoshone Reservation.

*Subject Terms:* Fires and fire prevention; Dry cleaning and laundry industry; Families.

*Geographic Place Names:* Wyoming.

*Principal Correspondents:* Reuben P. Haas; Edgar B. Meritt.

*Dates:* 1928.

**0407 13882, 1929.**

*Descriptive Title:* Individual enrollments and student performance on Shoshone Reservation.

*Subject Terms:* Educational enrollment.

*Persons as Subjects:* Louise LaFromboise.

*Geographic Place Names:* Wyoming.

*Principal Correspondents:* Reuben P. Haas; C. F. Hauke.

*Dates:* 1929.

**0437 53124, 1929.**

*Descriptive Title:* Fire safety equipment improvements on Shoshone Reservation.

*Subject Terms:* Fires and fire prevention.

*Geographic Place Names:* Wyoming.

*Principal Correspondents:* Reuben P. Haas; George F. Miller.

*Dates:* 1929.

**0457 55521, 1929.**

*Descriptive Title:* Conflict between school employees and facilities improvements on Shoshone Reservation.

*Subject Terms:* Educational facilities.

*Geographic Place Names:* Wyoming.  
*Principal Correspondents:* George F. Miller.  
*Dates:* 1929.

**0474 61061, 1929.**

*Descriptive Title:* School inspections on Shoshone Reservation.  
*Geographic Place Names:* Wyoming.  
*Principal Correspondents:* Reuben P. Haas; Carrie A. Lyford.  
*Dates:* 1929.

**0485 60580, 1930.**

*Descriptive Title:* Correspondence regarding schools on Shoshone Reservation.  
*Geographic Place Names:* Wyoming.  
*Dates:* 1930.

**0489 51210, 1932 (1 of 2).**

*Descriptive Title:* Conflicts between school employees and administration on Shoshone Reservation, student census, and diplomatic relations between Indians and school officials.  
*Subject Terms:* Educational enrollment; Families; Census.  
*Persons as Subjects:* Eva Washakie.  
*Geographic Place Names:* Wyoming.  
*Principal Correspondents:* Cleora C. Helbing; Eva Washakie; Reuben P. Haas; Charles J. Rhoads; Samuel H. Thompson.  
*Dates:* 1932.

**0558 51210, 1932 (2 of 2).**

*Descriptive Title:* Student census and school inspections on Shoshone Reservation.  
*Subject Terms:* Census; Families.  
*Geographic Place Names:* Wyoming.  
*Principal Correspondents:* Samuel H. Thompson.  
*Dates:* 1932.

**0606 51216, 1932.**

*Descriptive Title:* Adult literary education on Shoshone Reservation.  
*Subject Terms:* Illiteracy; Adult education.  
*Geographic Place Names:* Wyoming.  
*Principal Correspondents:* J. Henry Scattergood; Reuben P. Haas.  
*Dates:* 1932.

**0640 53631, 1932.**

*Descriptive Title:* Correspondence regarding schools on Shoshone Reservation.  
*Geographic Place Names:* Wyoming.  
*Principal Correspondents:* Charles J. Rhoads.  
*Dates:* 1932.

**0646 31723, 1933.**

*Descriptive Title:* New school establishment on Shoshone Reservation.  
*Geographic Place Names:* Wyoming.

*Principal Correspondents:* Reuben P. Haas; John Collier.  
*Dates:* 1933.

**0657 00, 1934.**

*Descriptive Title:* Accessible schools and employment opportunities on Shoshone Reservation.

*Geographic Place Names:* Wyoming.

*Principal Correspondents:* Bertha A. Ellinger.

*Dates:* 1934.

**0660 58634, 1934.**

*Descriptive Title:* Conflicts between school administrators and social workers on Shoshone Reservation.

*Geographic Place Names:* Wyoming.

*Principal Correspondents:* Forrest R. Stone; John H. Holst.

*Dates:* 1934.

**0676 60858, 1934.**

*Descriptive Title:* Schools on Shoshone Reservation.

*Geographic Place Names:* Wyoming.

*Principal Correspondents:* Laura E. Dester.

*Dates:* 1934.

**0682 3520, 1935.**

*Descriptive Title:* Emergency relief work on Shoshone Reservation.

*Subject Terms:* Public welfare programs.

*Geographic Place Names:* Wyoming.

*Principal Correspondents:* Laura E. Dester.

*Dates:* 1935.

**0696 8711, 1935.**

*Descriptive Title:* Correspondence regarding schools on Shoshone Reservation.

*Geographic Place Names:* Wyoming.

*Dates:* 1935.

**0700 18827, 1935.**

*Descriptive Title:* School budgets on Shoshone Reservation.

*Subject Terms:* Educational finance.

*Geographic Place Names:* Wyoming.

*Principal Correspondents:* Forrest R. Stone; A. C. Monahan.

*Dates:* 1935.

**0767 64832, 1935.**

*Descriptive Title:* Correspondence regarding schools on Shoshone Reservation.

*Geographic Place Names:* Wyoming.

*Dates:* 1935.

**0769 00, 1936.**

*Descriptive Title:* Correspondence regarding schools on Shoshone Reservation.

*Geographic Place Names:* Wyoming.

*Dates:* 1936

**Sisseton Reservation, South Dakota**

**Box 303**

**0773 12669-1, 1910.**

*Descriptive Title:* School enrollment on Sisseton Reservation.

*Subject Terms:* Educational enrollment.

*Geographic Place Names:* South Dakota.

*Dates:* 1910.

**0778 19298, 1915.**

*Descriptive Title:* School budgets on Sisseton Reservation.

*Subject Terms:* Educational finance.

*Geographic Place Names:* South Dakota.

*Dates:* 1915.

**0783 61395, 1915.**

*Descriptive Title:* Improvements to unacceptable sanitary and heating conditions at the boarding school on Sisseton Reservation.

*Subject Terms:* Sewage and wastewater treatment systems; Heating and cooling systems; Livestock and livestock industry.

*Geographic Place Names:* South Dakota.

*Principal Correspondents:* Willis E. Dunn; Edgar B. Meritt; Eugene D. Mossman.

*Dates:* 1915.

**0881 129996, 1916.**

*Descriptive Title:* School budgets, including tribal funds, on Sisseton Reservation.

*Subject Terms:* Educational finance.

*Geographic Place Names:* South Dakota.

*Principal Correspondents:* Eugene D. Mossman; Edgar B. Meritt.

*Dates:* 1916.

**Box 304**

**0916 24233, 1917.**

*Descriptive Title:* School inspections on Sisseton Reservation.

*Geographic Place Names:* South Dakota.

*Principal Correspondents:* Peyton Carter.

*Dates:* 1917.

**0936 59213, 1917.**

*Descriptive Title:* Discussions concerning close of the dilapidated boarding school on Sisseton Reservation.

*Geographic Place Names:* South Dakota.

*Principal Correspondents:* Willis E. Dunn; Edgar B. Meritt.

*Dates:* 1917.

**0955 787425, 1917.**

*Descriptive Title:* New school establishment on Sisseton Reservation.

*Geographic Place Names:* South Dakota.

*Principal Correspondents:* Edgar B. Meritt; Willis E. Dunn.

*Dates:* 1917.



**0960 87983, 1917.**

*Descriptive Title:* Correspondence regarding schools on Sisseton Reservation.

*Geographic Place Names:* South Dakota.

*Dates:* 1917.

**0964 35772, 1920.**

*Descriptive Title:* Correspondence regarding schools on Sisseton Reservation.

*Geographic Place Names:* South Dakota.

*Dates:* 1920.

**0967 3613, 1921.**

*Descriptive Title:* School enrollment of students with insufficient Indian heritage on Sisseton Reservation.

*Subject Terms:* Educational enrollment.

*Geographic Place Names:* South Dakota.

*Principal Correspondents:* J. L. Suffecool.

*Dates:* 1921.

**0978 81878, 1921.**

*Descriptive Title:* School budgets and surplus property on Sisseton Reservation.

*Subject Terms:* Surplus government property; Educational finance.

*Geographic Place Names:* South Dakota.

*Principal Correspondents:* William C. Willahan; Charles H. Burke; S. A. M. Young.

*Dates:* 1921.

**1001 82968, 1922.**

*Descriptive Title:* School enrollment and subsidized tuition on Sisseton Reservation.

*Subject Terms:* Educational enrollment; Tuition and fees.

*Geographic Place Names:* South Dakota.

*Principal Correspondents:* William C. Willahan.

*Dates:* 1922.

**1010 92600, 1922.**

*Descriptive Title:* Correspondence regarding schools on Sisseton Reservation.

*Geographic Place Names:* South Dakota.

*Dates:* 1922.

**1014 20056, 1924.**

*Descriptive Title:* Student clothing and lunches for impoverished children on Sisseton Reservation.

*Subject Terms:* Clothing and clothing industry; School lunch and breakfast programs.

*Geographic Place Names:* South Dakota.

*Principal Correspondents:* Edgar B. Meritt; William C. Willahan.

*Dates:* 1924.

## Reel 17

### Sisseton Reservation, South Dakota cont.

#### Box 304 cont.

##### 0001 82406, 1924.

*Descriptive Title:* Student clothing for impoverished children, and individual enrollment on Sisseton Reservation.

*Subject Terms:* Clothing and clothing industry; Educational enrollment.

*Geographic Place Names:* South Dakota.

*Principal Correspondents:* Peyton Carter; Edgar B. Meritt; Chester M. Plympton; Charles H. Burke; Carl Stevens.

*Dates:* 1924.

##### 0027 54650, 1927.

*Descriptive Title:* School attendance on Sisseton Reservation.

*Subject Terms:* Educational enrollment.

*Geographic Place Names:* South Dakota.

*Principal Correspondents:* William C. Willahan; Edgar B. Meritt.

*Dates:* 1927.

##### 0035 45572, 1932.

*Descriptive Title:* Juvenile delinquency on Sisseton Reservation.

*Subject Terms:* Juvenile delinquency.

*Geographic Place Names:* South Dakota.

*Principal Correspondents:* Samuel H. Thompson.

*Dates:* 1932.

##### 0039 45964, 1935.

*Descriptive Title:* Subsidized tuition and school budgets on Sisseton Reservation.

*Subject Terms:* Tuition and fees; Educational finance.

*Geographic Place Names:* South Dakota.

*Principal Correspondents:* Lela M. Cheney; Paul L. Fickinger; A. C. Monahan; Fred A. Baker.

*Dates:* 1935.

##### 0062 10759, 1936.

*Descriptive Title:* Correspondence regarding schools on Sisseton Reservation.

*Geographic Place Names:* South Dakota.

*Dates:* 1936.

##### 0066 56886, 1938.

*Descriptive Title:* Access to education on Sisseton Reservation.

*Subject Terms:* Educational enrollment.

*Geographic Place Names:* South Dakota.

*Principal Correspondents:* Willard W. Beatty; W. C. Smith.

*Dates:* 1938.

##### 0073 00, 1939.

*Descriptive Title:* Correspondence regarding schools on Sisseton Reservation.

*Geographic Place Names:* South Dakota.

*Dates:* 1939.

Frame No.

**0076 54626, 1939.**

*Descriptive Title:* School attendance on Sisseton Reservation.

*Subject Terms:* Educational enrollment.

*Geographic Place Names:* South Dakota.

*Principal Correspondents:* W. C. Smith.

*Dates:* 1939.

**Southern Pueblos Agency, New Mexico**

**Box 36**

**0082 8740, 1920.**

*Descriptive Title:* Correspondence regarding schools at the Southern Pueblos Agency.

*Geographic Place Names:* New Mexico.

*Dates:* 1920.

**0084 57784, 1921.**

*Descriptive Title:* School closings at the Southern Pueblos Agency.

*Geographic Place Names:* New Mexico.

*Dates:* 1921.

**0090 00, 1922.**

*Descriptive Title:* Correspondence regarding schools at the Southern Pueblos Agency.

*Geographic Place Names:* New Mexico.

*Dates:* 1922.

**0092 50648, 1922.**

*Descriptive Title:* School inspections and facilities improvements at the Southern Pueblos Agency.

*Subject Terms:* Educational facilities.

*Geographic Place Names:* New Mexico.

*Principal Correspondents:* Harmon P. Marble; Edgar B. Meritt; Ernest H. Hammond.

*Dates:* 1922.

**0108 91804, 1922.**

*Descriptive Title:* School facilities and equipment improvements at the Southern Pueblos Agency.

*Subject Terms:* Educational facilities.

*Geographic Place Names:* New Mexico.

*Principal Correspondents:* F. E. Brandon; Harmon P. Marble; Hervey B. Peairs.

*Dates:* 1922.

**0169 97596, 1923.**

*Descriptive Title:* Correspondence regarding schools at the Southern Pueblos Agency.

*Geographic Place Names:* New Mexico.

*Dates:* 1923.

**0173 13953, 1924.**

*Descriptive Title:* Pensions for the wives and widows of Indians who fought for the United States in the Geronimo campaign, at the Southern Pueblos Agency.

*Subject Terms:* Indian wars and warfare; Military pensions; Families.

*Geographic Place Names:* New Mexico.

*Principal Correspondents:* Charles H. Burke; Holm O. Bursum; Adelina Otero-Warren; Chester E. Faris; Edgar B. Meritt.

*Dates:* 1924.

**0219 27423, 1923.**

*Descriptive Title:* Retention of female students at school during summer vacations at the Southern Pueblos Agency.

*Geographic Place Names:* New Mexico.

*Principal Correspondents:* Clinton J. Crandall; Edgar B. Meritt.

*Dates:* 1923.

**0259 65234, 1924.**

*Descriptive Title:* School enrollment at Southern Pueblos Agency.

*Subject Terms:* Educational enrollment.

*Geographic Place Names:* New Mexico.

*Principal Correspondents:* Chester E. Faris.

*Dates:* 1924.

**0267 88792, 1924.**

*Descriptive Title:* School budgets and facilities construction at the Southern Pueblos Agency.

*Subject Terms:* Government contracts and procurement; Construction industry; Educational facilities; Educational finance.

*Geographic Place Names:* New Mexico.

*Principal Correspondents:* Edgar B. Meritt; Lem A. Towers; Thomas F. McCormick; S. A. M. Young; Joseph L. Smoot; Loson L. Odle; Chester E. Faris.

*Dates:* 1924.

**0458 89329, 1925.**

*Descriptive Title:* School enrollment at the Southern Pueblos Agency.

*Subject Terms:* Educational enrollment.

*Geographic Place Names:* New Mexico.

*Dates:* 1925.

**0463 38134, 1931.**

*Descriptive Title:* Correspondence regarding schools at the Southern Pueblos Agency.

*Geographic Place Names:* New Mexico.

*Dates:* 1931.

**0465 37297, 1926.**

*Descriptive Title:* School inspections at the Southern Pueblos Agency.

*Geographic Place Names:* New Mexico.

*Principal Correspondents:* John G. Hunter.

*Dates:* 1926.

**0477 8917, 1927.**

*Descriptive Title:* Graduates of Southern Pueblos Agency school enrollment at the Sherman Institute and other institutions, and school inspections.

*Subject Terms:* Educational enrollment; Nutrition.

*Geographic Place Names:* New Mexico.

*Principal Correspondents:* Lem A. Towers; Frank M. Conser; Grace E. Ray; Chester E. Faris; Homer L. Morrison; Edgar B. Meritt; W. W. Coon.

*Dates:* 1927.

**0602 44568, 1927.**

*Descriptive Title:* School facility construction and demolition at the Southern Pueblos Agency.

*Subject Terms:* Educational facilities.

*Geographic Place Names:* New Mexico.

*Principal Correspondents:* Lem A. Towers; C. F. Hauke; Chester E. Faris; Hervey B. Peairs.

*Dates:* 1927.

**0630 00, 1928.**

*Descriptive Title:* Correspondence regarding schools at the Southern Pueblos Agency.

*Geographic Place Names:* New Mexico.

*Dates:* 1928.

**0634 27220, 1928.**

*Descriptive Title:* Correspondence regarding schools at the Southern Pueblos Agency.

*Geographic Place Names:* New Mexico.

*Dates:* 1928.

**0639 34664, 1928.**

*Descriptive Title:* School enrollment and new facilities construction at the Southern Pueblos Agency.

*Subject Terms:* Educational enrollment; Educational facilities.

*Geographic Place Names:* New Mexico.

*Principal Correspondents:* Seth Wilson; Lem A. Towers.

*Dates:* 1928.

**0663 48957, 1928.**

*Descriptive Title:* School enrollment at the Southern Pueblos Agency.

*Subject Terms:* Educational enrollment.

*Geographic Place Names:* New Mexico.

*Dates:* 1928.

**0666 30410, 1929.**

*Descriptive Title:* School enrollment at the Southern Pueblos Agency.

*Geographic Place Names:* New Mexico.

*Principal Correspondents:* Lem A. Towers.

*Dates:* 1929.

**0680 61408, 1929.**

*Descriptive Title:* School enrollment, particularly of young children, at the Southern Pueblos Agency.

*Subject Terms:* Educational enrollment.

*Geographic Place Names:* New Mexico.

*Principal Correspondents:* Lem A. Towers.

*Dates:* 1929.

**0695 31486, 1930.**

*Descriptive Title:* Correspondence regarding schools at the Southern Pueblos Agency.

*Geographic Place Names:* New Mexico.

*Dates:* 1930.

**0699 31485, 1930.**

*Descriptive Title:* School inspections at the Southern Pueblos Agency.

*Geographic Place Names:* New Mexico.

*Dates:* 1930.

**0704 32062, 1930.**

*Descriptive Title:* School inspections at the Southern Pueblos Agency.

*Geographic Place Names:* New Mexico.

*Principal Correspondents:* Ernest H. Hammond.

*Dates:* 1930.

**0715 39836, 1930.**

*Descriptive Title:* School enrollment and school transfers at the Southern Pueblos Agency.

*Geographic Place Names:* New Mexico.

*Principal Correspondents:* Lem A. Towers; Frank Reutzen.

*Dates:* 1930.

**Box 37**

**0739 00, 1931.**

*Descriptive Title:* Congressional legislation regarding Indian lands in and around the Southern Pueblos Agency, and membership of the Pueblo Survey Committee overseeing the school program.

*Subject Terms:* Indian lands.

*Geographic Place Names:* New Mexico.

*Principal Correspondents:* John H. Holst; Hervey B. Peairs; Harold L. Ickes.

*Dates:* 1931.

**0770 55089, 1933.**

*Descriptive Title:* School facilities and amenities at the Southern Pueblos Agency.

*Subject Terms:* Educational facilities.

*Geographic Place Names:* New Mexico.

*Principal Correspondents:* John G. Hunter.

*Dates:* 1933.

**0798 30909, 1934.**

*Descriptive Title:* Correspondence regarding schools at the Southern Pueblos Agency.

*Geographic Place Names:* New Mexico.

*Dates:* 1934.

**0800 28517, 1935.**

*Descriptive Title:* School budgets at the Southern Pueblos Agency.

*Subject Terms:* Teachers; Educational employees pay; Educational finance.

*Geographic Place Names:* New Mexico.

*Principal Correspondents:* Lem A. Towers; Paul L. Fickinger.

*Dates:* 1935.

**Southern Ute Agency, Colorado**

**Box 45**

**0907 37426, 1926.**

*Descriptive Title:* School facilities improvements at the Southern Ute Agency.

*Subject Terms:* Educational facilities.

*Geographic Place Names:* Colorado.

*Principal Correspondents:* Edgar B. Meritt; Edward E. McKean.

*Dates:* 1926.

**0932 37432, 1916.**

*Descriptive Title:* School inspections and facilities improvements at the Southern Ute Agency.

*Subject Terms:* Educational facilities.

*Geographic Place Names:* Colorado.

*Principal Correspondents:* Edward E. McKean; Frederic Snyder.

*Dates:* 1916.

**0997 6367, 1919.**

*Descriptive Title:* School inspections and poor student performance at the Southern Ute Agency.

*Geographic Place Names:* Colorado.

*Principal Correspondents:* Frederic Snyder.

*Dates:* 1919.

**1013 89501, 1916.**

*Descriptive Title:* School facilities improvements, particularly fire safety equipment, at the Southern Ute Agency.

*Subject Terms:* Educational facilities; Fires and fire prevention.

*Geographic Place Names:* Colorado.

*Dates:* 1916.

## Reel 18

### Southern Ute Agency, Colorado cont.

**0001 132522, 1916.**

*Descriptive Title:* School gardens at the Southern Ute Agency.

*Subject Terms:* Agricultural education.

*Geographic Place Names:* Colorado.

*Dates:* 1916.

**0006 18269, 1918.**

*Descriptive Title:* School inspections at the Southern Ute Agency.

*Geographic Place Names:* Colorado.

*Principal Correspondents:* Edward E. McKean.

*Dates:* 1918.

**0014 57745, 1918.**

*Descriptive Title:* Correspondence regarding schools at the Southern Ute Agency.

*Geographic Place Names:* Colorado.

*Dates:* 1918.

**0018 47241, 1921.**

*Descriptive Title:* Correspondence regarding schools at the Southern Ute Agency.

*Geographic Place Names:* Colorado.

*Dates:* 1921.

**0023 10471, 1922.**

*Descriptive Title:* Correspondence regarding schools at the Southern Ute Agency.

*Geographic Place Names:* Colorado.

*Dates:* 1922.

**0028 10822, 1922.**

*Descriptive Title:* School inspections and facilities improvements at the Southern Ute Agency.

*Subject Terms:* Educational facilities.

*Geographic Place Names:* Colorado.

*Principal Correspondents:* Hervey B. Peairs; Ernest H. Hammond.

*Dates:* 1922.

### Standing Rock Reservation, North Dakota

**Box 349**

**0043 48548-13, 1910.**

*Descriptive Title:* School enrollment and discussion of school closings on Standing Rock Reservation.

*Geographic Place Names:* North Dakota.

*Principal Correspondents:* Charles L. Davis.

*Dates:* 1910.



**0053 87530, 1910.**

*Descriptive Title:* Proposal to make a school on Standing Rock Reservation self-supporting through student labor.

*Subject Terms:* Agricultural industries; Child labor.

*Geographic Place Names:* North Dakota.

*Principal Correspondents:* Omar L. Babcock.

*Dates:* 1910.

**0065 94188-1, 1910.**

*Descriptive Title:* School inspections and teacher performance on Standing Rock Reservation.

*Subject Terms:* Teachers.

*Geographic Place Names:* North Dakota.

*Principal Correspondents:* Robert G. Valentine; Hervey B. Peairs; Charles F. Peirce.

*Dates:* 1910.

**0087 94189-1, 1910.**

*Descriptive Title:* School inspections on Standing Rock Reservation.

*Geographic Place Names:* North Dakota.

*Principal Correspondents:* Hervey B. Peairs.

*Dates:* 1910.

**0097 96843-1, 1910.**

*Descriptive Title:* Correspondence regarding schools on Standing Rock Reservation.

*Geographic Place Names:* North Dakota.

*Dates:* 1910.

**0099 96843-5, 1910.**

*Descriptive Title:* Correspondence regarding schools on Standing Rock Reservation.

*Geographic Place Names:* North Dakota.

*Dates:* 1910.

**0103 96843-6, 1910.**

*Descriptive Title:* Indian allotments on Standing Rock Reservation.

*Subject Terms:* Indian lands.

*Geographic Place Names:* North Dakota.

*Dates:* 1910.

**0109 96844-1, 1910.**

*Descriptive Title:* Correspondence regarding schools on Standing Rock Reservation.

*Geographic Place Names:* North Dakota.

*Dates:* 1910.

**0111 96844-5, 1910.**

*Descriptive Title:* School inspections on Standing Rock Reservation.

*Geographic Place Names:* North Dakota.

*Principal Correspondents:* F. H. Abbott; Charles F. Peirce.

*Dates:* 1910.

**0116 96844-6, 1910.**

*Descriptive Title:* Correspondence regarding schools on Standing Rock Reservation.

*Geographic Place Names:* North Dakota.

*Dates:* 1910.

**0120 96845-5, 1910.**

*Descriptive Title:* Correspondence regarding schools on Standing Rock Reservation.

*Geographic Place Names:* North Dakota.

*Dates:* 1910.

**0122 96848-1, 1910.**

*Descriptive Title:* Correspondence regarding schools on Standing Rock Reservation.

*Geographic Place Names:* North Dakota.

*Dates:* 1910.

**0125 96848-5, 1910.**

*Descriptive Title:* Correspondence regarding schools on Standing Rock Reservation.

*Geographic Place Names:* North Dakota.

*Dates:* 1910.

**0129 96848-6, 1910.**

*Descriptive Title:* Teacher performance on Standing Rock Reservation.

*Subject Terms:* Teachers.

*Geographic Place Names:* North Dakota.

*Principal Correspondents:* Hervey B. Peairs; F. H. Abbott; Charles F. Peirce.

*Dates:* 1910.

**0136 96849-1, 1910.**

*Descriptive Title:* Correspondence regarding schools on Standing Rock Reservation.

*Geographic Place Names:* North Dakota.

*Dates:* 1910.

**0138 96849-5, 1910.**

*Descriptive Title:* Correspondence regarding schools on Standing Rock Reservation.

*Geographic Place Names:* North Dakota.

*Dates:* 1910.

**0141 12489, 1911.**

*Descriptive Title:* Student census and sale of materials from a closed school on Standing Rock Reservation.

*Subject Terms:* Census; Educational facilities; Building materials.

*Geographic Place Names:* North Dakota.

*Principal Correspondents:* Cato Sells; R. D. Hall; Robert G. Valentine; F. H. Abbott; Omar L. Babcock.

*Dates:* 1911.

**0244 48548, 1911.**

*Descriptive Title:* Teacher performance and religious instruction on Standing Rock Reservation.

*Subject Terms:* Teachers; Catholic church.

*Geographic Place Names:* North Dakota.

*Principal Correspondents:* Charles L. Davis.

*Dates:* 1911.

**0259 48548, 1912.**

*Descriptive Title:* School dairy cattle on Standing Rock Reservation.

*Subject Terms:* Dairy industry and products; Livestock and livestock industry.

*Geographic Place Names:* North Dakota.

*Principal Correspondents:* Charles L. Davis.

*Dates:* 1912.

**0266 93776, 1915.**

*Descriptive Title:* School dairy cattle on Standing Rock Reservation.

*Subject Terms:* Dairy industry and products; Livestock and livestock industry.

*Geographic Place Names:* North Dakota.

*Principal Correspondents:* Edgar B. Meritt.

*Dates:* 1915.

**0283 4258, 1917.**

*Descriptive Title:* School dormitory improvements including fire safety equipment on Standing Rock Reservation.

*Subject Terms:* Dairy industry and products; Livestock and livestock industry; Educational facilities; Fires and fire prevention; Heating and cooling systems.

*Geographic Place Names:* North Dakota.

*Principal Correspondents:* Edgar B. Meritt.

*Dates:* 1917.

**0314 48961, 1917.**

*Descriptive Title:* School sewer system installation on Standing Rock Reservation.

*Geographic Place Names:* North Dakota.

*Principal Correspondents:* Edgar B. Meritt; James B. Kitch; Peyton Carter.

*Dates:* 1917.

**Box 350**

**0341 53217, 1918.**

*Descriptive Title:* Proposed new school electric lighting system and other facilities improvements on Standing Rock Reservation.

*Subject Terms:* Lighting systems; Educational facilities.

*Geographic Place Names:* North Dakota.

*Principal Correspondents:* James B. Kitch.

*Dates:* 1918.

**0373 64099, 1919.**

*Descriptive Title:* Correspondence regarding schools on Standing Rock Reservation.

*Geographic Place Names:* North Dakota.

*Dates:* 1919.

**0380 79403, 1920.**

*Descriptive Title:* Fire safety equipment in school dormitories on Standing Rock Reservation.

*Subject Terms:* Educational facilities; Fires and fire prevention.

*Geographic Place Names:* North Dakota.

*Principal Correspondents:* Eugene D. Mossman; Edgar B. Meritt; James B. Kitch.

*Dates:* 1920.

**0410 22274, 1921.**

*Descriptive Title:* School health services, enrollment, and facilities improvements on Standing Rock Reservation.

*Subject Terms:* Health facilities and services; Educational enrollment; Educational facilities; Water supply and use.

*Geographic Place Names:* North Dakota.

*Principal Correspondents:* Eugene D. Mossman; Edgar B. Meritt; James B. Kitch.

*Dates:* 1921.

**0471 86692, 1921.**

*Descriptive Title:* Abandoned school facilities on Standing Rock Reservation.

*Subject Terms:* Educational facilities.

*Geographic Place Names:* North Dakota.

*Principal Correspondents:* Edgar B. Meritt.

*Dates:* 1921.

**0480 98524, 1921.**

*Descriptive Title:* School electric power and plumbing on Standing Rock Reservation.

*Subject Terms:* Water supply and use; Electric power.

*Geographic Place Names:* North Dakota.

*Principal Correspondents:* Edgar B. Meritt; Eugene D. Mossman; R. W. Conrow; Charles H. Burke; John Pohland; Roy H. Bradley; S. A. M. Young.

*Dates:* 1921.

**0592 97073, 1922.**

*Descriptive Title:* School food preparation on Standing Rock Reservation.

*Subject Terms:* Food industry.

*Geographic Place Names:* North Dakota.

*Principal Correspondents:* Eugene D. Mossman.

*Dates:* 1922.

**0599 17589, 1923.**

*Descriptive Title:* School enrollment and health services on Standing Rock Reservation.

*Subject Terms:* Educational enrollment; Health facilities and services.

*Geographic Place Names:* North Dakota.

*Principal Correspondents:* Hervey B. Peairs; Eugene D. Mossman; Carl Stevens; Edgar B. Meritt; J. F. House.

*Dates:* 1923.

**0660 85841, 1923.**

*Descriptive Title:* School water supply and inspections on Standing Rock Reservation.

*Subject Terms:* Water supply and use; Plumbing supplies; Health condition.

*Geographic Place Names:* North Dakota.

*Principal Correspondents:* Hervey B. Peairs; Eugene D. Mossman; Edgar B. Meritt; Carl Stevens.

*Dates:* 1923.

**0707 86814, 1924.**

*Descriptive Title:* Poor teacher performance and government contracts for facilities construction on Standing Rock Reservation.

*Subject Terms:* Government contracts and procurement; Teachers.

*Persons as Subjects:* W. H. Moreau.

*Geographic Place Names:* North Dakota.

*Principal Correspondents:* Hervey B. Peairs; Eugene D. Mossman; Edgar B. Meritt.

*Dates:* 1924.

**0756 00, 1925.**

*Descriptive Title:* Correspondence regarding schools on Standing Rock Reservation.

*Geographic Place Names:* North Dakota.

*Dates:* 1925.

**0758 7901, 1926.**

*Descriptive Title:* School facilities improvements and inspections on Standing Rock Reservation.

*Subject Terms:* Educational facilities.

*Geographic Place Names:* North Dakota.

*Principal Correspondents:* Hervey B. Peairs; Eugene D. Mossman; Charles F. Peirce.

*Dates:* 1926.

**0784 54662, 1926.**

*Descriptive Title:* School enrollment and inspections on Standing Rock Reservation.

*Subject Terms:* Educational enrollment.

*Geographic Place Names:* North Dakota.

*Principal Correspondents:* Eugene D. Mossman; Edgar B. Meritt; Charles F. Peirce.

*Dates:* 1926.

**0828 58051, 1926.**

*Descriptive Title:* Correspondence regarding schools on Standing Rock Reservation.

*Geographic Place Names:* North Dakota.

*Dates:* 1926.

**0832 54025, 1927.**

*Descriptive Title:* School inspections and facilities improvements on Standing Rock Reservation.

*Subject Terms:* Educational facilities.

*Geographic Place Names:* North Dakota.

*Principal Correspondents:* Eugene D. Mossman; Charles H. Burke; Edna Groves.

*Dates:* 1927.

**0846 7707, 1929.**

*Descriptive Title:* Student performance on Standing Rock Reservation.

*Geographic Place Names:* North Dakota.

*Principal Correspondents:* Eugene D. Mossman; George F. Miller.

*Dates:* 1929.

**0882 25403, 1929.**

*Descriptive Title:* Abandoned buildings on Standing Rock Reservation.

*Subject Terms:* Abandoned buildings.

*Geographic Place Names:* North Dakota.

*Principal Correspondents:* F. C. Campbell.

*Dates:* 1929.

**0893 31778, 1929.**

*Descriptive Title:* School reporting procedures on Standing Rock Reservation.

*Geographic Place Names:* North Dakota.

*Principal Correspondents:* Eugene D. Mossman; George F. Miller.

*Dates:* 1929.

**0910 00, 1930.**

*Descriptive Title:* Student names list for Standing Rock Reservation.

*Geographic Place Names:* North Dakota.

*Dates:* 1930.

**0914 60071, 1930.**

*Descriptive Title:* Subsidized tuition on Standing Rock Reservation.

*Subject Terms:* Tuition and fees; Public schools.

*Geographic Place Names:* North Dakota.

*Principal Correspondents:* Samuel H. Thompson; Eugene D. Mossman; George F. Miller.

*Dates:* 1930.

**0925 64907, 1930.**

*Descriptive Title:* School inspections on Standing Rock Reservation.

*Geographic Place Names:* North Dakota.

*Principal Correspondents:* Carrie A. Lyford.

*Dates:* 1930.

**0929 65846, 1930.**

*Descriptive Title:* School inspections on Standing Rock Reservation.

*Geographic Place Names:* North Dakota.

*Principal Correspondents:* George F. Miller.

*Dates:* 1930.

**0936 00, 1931.**

*Descriptive Title:* Correspondence regarding schools on Standing Rock Reservation.

*Geographic Place Names:* North Dakota.

*Dates:* 1931.

**0938 41862, 1932.**

*Descriptive Title:* School budget reductions on Standing Rock Reservation.

*Subject Terms:* Educational finance.

*Geographic Place Names:* North Dakota.

*Principal Correspondents:* John H. Holst.

*Dates:* 1932.

**0945 15895, 1933.**

*Descriptive Title:* Public funding for subsidized public school tuition on Standing Rock Reservation.

*Subject Terms:* Tuition and fees; Public schools.

*Geographic Place Names:* North Dakota.

*Principal Correspondents:* John Sack; John Collier.

*Dates:* 1933.

**0954 00, 1935.**

*Descriptive Title:* Correspondence regarding schools on Standing Rock Reservation.

*Geographic Place Names:* North Dakota.

*Dates:* 1935.

**0957 45535, 1935.**

*Descriptive Title:* School budgets on Standing Rock Reservation.

*Subject Terms:* Educational finance.

*Geographic Place Names:* North Dakota.

*Principal Correspondents:* Carrie A. Lyford; Paul L. Fickinger; L. G. Lippert.

*Dates:* 1935.

**Box 351**

**1025 00, 1936.**

*Descriptive Title:* Correspondence regarding schools on Standing Rock Reservation.

*Geographic Place Names:* North Dakota.

*Dates:* 1936.

**1028 42890, 1936.**

*Descriptive Title:* School lands on Standing Rock Reservation.

*Subject Terms:* Land use.

*Geographic Place Names:* North Dakota.

*Dates:* 1936.

**1033 13160, 1937.**

*Descriptive Title:* Teacher certification on Standing Rock Reservation.

*Subject Terms:* Teachers.

*Geographic Place Names:* North Dakota.

*Dates:* 1937.

**Reel 19**

**Theodore Roosevelt School, Arizona**

**Box 5**

**0001 91771, 1922.**

*Descriptive Title:* Conversion of the Fort Apache Military Post into the Theodore Roosevelt School.

*Subject Terms:* Educational enrollment; Military bases, posts, and reservations.

*Geographic Place Names:* Arizona.

*Principal Correspondents:* Charles H. Burke; Edgar B. Meritt; Ralph P. Stanion.

*Dates:* 1922.

**0041 51296, 1923.**

*Descriptive Title:* Facilities improvements at the Theodore Roosevelt School.

*Subject Terms:* Educational facilities.

*Geographic Place Names:* Arizona.

*Principal Correspondents:* Joseph L. Smoot.

*Dates:* 1923.

**0048 54021, 1925.**

*Descriptive Title:* Theodore Roosevelt School facilities and equipment improvements.

*Subject Terms:* Educational facilities.

*Geographic Place Names:* Arizona.

*Principal Correspondents:* Ralph P. Stanion.

*Dates:* 1925.

**0053 3143, 1927.**

*Descriptive Title:* Inspections, facilities improvements, and budgets at the Theodore Roosevelt School.

*Subject Terms:* Educational facilities; Health facilities and services; Educational finance.

*Geographic Place Names:* Arizona.

*Principal Correspondents:* Ralph P. Stanion; Edgar B. Meritt; Ernest H. Hammond.

*Dates:* 1927.



**0135 25103, 1926.**

*Descriptive Title:* Teacher performance and equipment improvements at Theodore Roosevelt School.

*Subject Terms:* Teachers; Fires and fire prevention.

*Geographic Place Names:* Arizona.

*Principal Correspondents:* Edgar B. Meritt.

*Dates:* 1926.

**0182 23103, 1927.**

*Descriptive Title:* Curriculum and vocational education at the Theodore Roosevelt School.

*Subject Terms:* Vocational education and training; Educational enrollment; Teachers; Curricula.

*Geographic Place Names:* Arizona.

*Principal Correspondents:* Ernest H. Hammond; Ralph P. Stanion; Edgar B. Meritt.

*Dates:* 1927.

**0250 20516, 1928.**

*Descriptive Title:* Theodore Roosevelt School facilities improvements.

*Geographic Place Names:* Arizona.

*Principal Correspondents:* Ralph P. Stanion.

*Dates:* 1928.

**0258 21094, 1928.**

*Descriptive Title:* Vocational education and facilities improvements at the Theodore Roosevelt School.

*Subject Terms:* Vocational education and training; Educational facilities; Teachers.

*Geographic Place Names:* Arizona.

*Principal Correspondents:* Ralph P. Stanion.

*Dates:* 1928.

**0267 23904, 1928.**

*Descriptive Title:* Inspections and facilities improvements at the Theodore Roosevelt School.

*Subject Terms:* Educational facilities.

*Geographic Place Names:* Arizona.

*Principal Correspondents:* H. F. Patterson; Ernest H. Hammond.

*Dates:* 1928.

**0294 22493, 1928.**

*Descriptive Title:* Facilities and equipment improvements at the Theodore Roosevelt School.

*Subject Terms:* Educational facilities.

*Geographic Place Names:* Arizona.

*Principal Correspondents:* Ralph P. Stanion.

*Dates:* 1928.

**0300 00, 1929.**

*Descriptive Title:* Student overcrowding and sanitation at the Theodore Roosevelt School.

*Subject Terms:* Public health.

*Geographic Place Names:* Arizona.

*Principal Correspondents:* H. F. Patterson; Ernest H. Hammond.

*Dates:* 1929.

**0308 38086, 1928.**

*Descriptive Title:* Theodore Roosevelt School facilities improvements.

*Subject Terms:* Educational facilities.

*Geographic Place Names:* Arizona.

*Principal Correspondents:* H. F. Patterson.

*Dates:* 1928.

**0316 23803, 1929.**

*Descriptive Title:* Theodore Roosevelt School facilities improvements, student clothing, and vocational education.

*Subject Terms:* Educational facilities; Vocational education and training; Clothing and clothing industry.

*Geographic Place Names:* Arizona.

*Principal Correspondents:* H. F. Patterson; Charles H. Burke; Carl M. Moore.

*Dates:* 1929.

**0340 48879, 1929 Pt. 1.**

*Descriptive Title:* Budgets and facilities improvements at the Theodore Roosevelt School.

*Subject Terms:* Educational facilities; Government contracts and procurement; Educational finance.

*Geographic Place Names:* Arizona.

*Principal Correspondents:* William Donner; J. R. McCarl; H. F. Patterson; Charles J. Rhoads.

*Dates:* 1929.

**0469 48879, 1929 Pt. 2.**

*Descriptive Title:* Construction materials and contracts for facilities improvements at the Theodore Roosevelt School.

*Subject Terms:* Building materials; Government contracts and procurement; Educational facilities.

*Geographic Place Names:* Arizona.

*Principal Correspondents:* William Donner; Charles J. Rhoads.

*Dates:* 1929.

**0531 48879, 1929 Pt. 3.**

*Descriptive Title:* Budgets and construction of a new dormitory at the Theodore Roosevelt School.

*Subject Terms:* Building materials; Educational facilities; Sewage and wastewater treatment systems; Educational finance.

*Geographic Place Names:* Arizona.

*Principal Correspondents:* Charles J. Rhoads; William Donner; Ernest H. Hammond; H. F. Patterson.

*Dates:* 1929.

**0593 49819, 1929.**

*Descriptive Title:* Theodore Roosevelt School inspections and fire safety equipment.

*Subject Terms:* Fires and fire prevention.

*Geographic Place Names:* Arizona.

*Principal Correspondents:* H. F. Patterson; Frank Christy.

*Dates:* 1929.

**Box 6**

**0606 50502, 1929.**

*Descriptive Title:* Theodore Roosevelt School inspections and fire safety equipment.

*Subject Terms:* Fires and fire prevention.

*Geographic Place Names:* Arizona.

*Principal Correspondents:* Frank Christy.

*Dates:* 1929.

**0622 00, 1930.**

*Descriptive Title:* Correspondence regarding Theodore Roosevelt School.

*Geographic Place Names:* Arizona.

*Dates:* 1930.

**0625 14174, 1930.**

*Descriptive Title:* Theodore Roosevelt School inspections.

*Geographic Place Names:* Arizona.

*Principal Correspondents:* Dorothy G. Ellis.

*Dates:* 1930.

**0632 22033, 1930.**

*Descriptive Title:* Theodore Roosevelt School loss of buildings in fire and teacher performance.

*Subject Terms:* Fires and fire prevention; Teachers.

*Geographic Place Names:* Arizona.

*Principal Correspondents:* Robert T. Lansdale.

*Dates:* 1930.

**0652 24551, 1930.**

*Descriptive Title:* Theodore Roosevelt School inspections.

*Geographic Place Names:* Arizona.

*Principal Correspondents:* H. F. Patterson; Ernest H. Hammond.

*Dates:* 1930.

**Tulalip Reservation, Washington**

**Box 164**

**0671 91341-2, 1909.**

*Descriptive Title:* Teachers and additional employees on Tulalip Reservation.

*Subject Terms:* Teachers.

*Geographic Place Names:* Washington.

*Principal Correspondents:* Robert G. Valentine; Charles M. Buchanan.

*Dates:* 1909.

**0679 91341-3, 1909.**

*Descriptive Title:* School water supply and student performance on Tulalip Reservation.

*Subject Terms:* Water supply and use; Educational enrollment.

*Geographic Place Names:* Washington.

*Principal Correspondents:* Charles M. Buchanan; Robert G. Valentine.

*Dates:* 1909.

**0695 17684, 1910.**

*Descriptive Title:* Small pox and whooping cough epidemics on Tulalip Reservation.

*Subject Terms:* Smallpox.

*Geographic Place Names:* Washington.

*Dates:* 1910.

**0698 30377, 1910.**

*Descriptive Title:* Correspondence regarding schools on Tulalip Reservation.

*Geographic Place Names:* Washington.

*Dates:* 1910.

**0701 81783, 1910.**

*Descriptive Title:* Correspondence regarding schools on Tulalip Reservation.

*Geographic Place Names:* Washington.

*Dates:* 1910.

**0703 88760, 1910.**

*Descriptive Title:* Correspondence regarding schools on Tulalip Reservation.

*Geographic Place Names:* Washington.

*Dates:* 1910.

**0706 89562, 1910.**

*Descriptive Title:* New school establishment and construction on Tulalip Reservation.

*Subject Terms:* Educational facilities; Educational enrollment.

*Geographic Place Names:* Washington.

*Principal Correspondents:* Charles M. Buchanan; Robert G. Valentine.

*Dates:* 1910.

**0721 5428, 1911.**

*Descriptive Title:* Teacher inspections on Tulalip Reservation.

*Subject Terms:* Teachers; Curricula.

*Geographic Place Names:* Washington.

*Principal Correspondents:* C. F. Hauke; Charles M. Buchanan; A. M. St. Clair; Helen Sheahan; Nina M. Hurlbut.

*Dates:* 1911.

**0736 64908, 1912.**

*Descriptive Title:* Correspondence regarding schools on Tulalip Reservation.

*Geographic Place Names:* Washington.

*Dates:* 1912.

**0740 117872, 1915.**

*Descriptive Title:* "School city" curriculum on Tulalip Reservation.

*Subject Terms:* Curricula.

*Geographic Place Names:* Washington.

*Dates:* 1915.

**0754 136066, 1915.**

*Descriptive Title:* Plumbing and other facilities improvements on Tulalip Reservation.

*Subject Terms:* Plumbing supplies.

*Geographic Place Names:* Washington.

*Principal Correspondents:* Edgar B. Meritt.

*Dates:* 1915.

**0762 34053, 1915.**

*Descriptive Title:* Teacher recommendations and vocational education on Tulalip Reservation.

*Subject Terms:* Vocational education and training; Teachers; Agricultural education.

*Geographic Place Names:* Washington.

*Principal Correspondents:* Mary Moores; William McCluskey; L. F. Michael.

*Dates:* 1915.

**0819 34055, 1915.**

*Descriptive Title:* School gardens on Tulalip Reservation.

*Subject Terms:* Agricultural education.

*Geographic Place Names:* Washington.

*Principal Correspondents:* L. F. Michael.

*Dates:* 1915.

**0840 44387, 1916.**

*Descriptive Title:* School enrollment and student names list on Tulalip Reservation.

*Subject Terms:* Educational enrollment.

*Geographic Place Names:* Washington.

*Principal Correspondents:* Edgar B. Meritt; Charles M. Buchanan; W. W. Coon.

*Dates:* 1916.

**0898 44389, 1916.**

*Descriptive Title:* School facilities construction, enrollment and teacher performance on Tulalip Reservation.

*Subject Terms:* Educational facilities; Building materials; Educational enrollment; Teachers; Curricula.

*Geographic Place Names:* Washington.

*Principal Correspondents:* Charles M. Buchanan; Joe L. Shell; Edgar B. Meritt; William McCluskey; Mary Moores.

*Dates:* 1916.

**0990 83478, 1916.**

*Descriptive Title:* School facilities and equipment improvements on Tulalip Reservation.

*Subject Terms:* Educational facilities; Government contracts and procurement; Agricultural education.

*Geographic Place Names:* Washington.

*Principal Correspondents:* Edgar B. Meritt; Charles M. Buchanan.

*Dates:* 1916.

**1033 114311, 1917.**

*Descriptive Title:* School inspections on Tulalip Reservation.

*Geographic Place Names:* Washington.

*Principal Correspondents:* Charles M. Buchanan.

*Dates:* 1917.

## **Reel 20**

### **Tulalip Reservation, Washington cont.**

**Box 164 cont.**

**0001 115073, 1917.**

*Descriptive Title:* Opportunities for school employees to leave Tulalip Reservation.

*Subject Terms:* Teachers.

*Geographic Place Names:* Washington.

*Principal Correspondents:* Charles M. Buchanan; Oscar H. Lipps.

*Dates:* 1917.

**0016 24025, 1917.**

*Descriptive Title:* School enrollment and graduation on Tulalip Reservation.

*Subject Terms:* Educational enrollment; Educational attainment; Vocational education and training.

*Geographic Place Names:* Washington.

*Principal Correspondents:* Cato Sells; Charles M. Buchanan.

*Dates:* 1917.

**0025 40370, 1918.**

*Descriptive Title:* School inspections on Tulalip Reservation.

*Geographic Place Names:* Washington.

*Principal Correspondents:* W. E. G. Humphries.

*Dates:* 1918.

**0035 107237, 1919.**

*Descriptive Title:* Correspondence regarding schools on Tulalip Reservation.

*Geographic Place Names:* Washington.

*Dates:* 1919.

**0039 110385, 1919.**

*Descriptive Title:* Student health condition on Tulalip Reservation.

*Subject Terms:* Health condition.

*Geographic Place Names:* Washington.

*Principal Correspondents:* C. L. Ellis; Edgar B. Meritt; W. E. G. Humphries.

*Dates:* 1919.

**0059 20593, 1920.**

*Descriptive Title:* School automobiles and budgets on Tulalip Reservation.

*Subject Terms:* Automobiles and automobile industry; Educational finance.

*Geographic Place Names:* Washington.

*Principal Correspondents:* C. L. Ellis; Walter F. Dickens.

*Dates:* 1920.

**0075 81888, 1921.**

*Descriptive Title:* School facilities improvements on Tulalip Reservation.

*Subject Terms:* Educational facilities.

*Geographic Place Names:* Washington.

*Principal Correspondents:* Walter F. Dickens; Charles H. Burke.

*Dates:* 1921.

**0086 90757, 1920.**

*Descriptive Title:* School facilities and grounds improvements on Tulalip Reservation.

*Subject Terms:* Educational facilities; Educational enrollment.

*Geographic Place Names:* Washington.

*Principal Correspondents:* Walter F. Dickens; Edgar B. Meritt.

*Dates:* 1920.

**0103 102687, 1920.**

*Descriptive Title:* School inspections on Tulalip Reservation.

*Geographic Place Names:* Washington.

*Principal Correspondents:* Walter F. Dickens; W. E. G. Humphries; Cato Sells.

*Dates:* 1920.

**0126 86911, 1921.**

*Descriptive Title:* School land expansion, budgets, and building materials on Tulalip Reservation.

*Subject Terms:* Indian lands; Building materials; Educational finance.

*Geographic Place Names:* Washington.

*Principal Correspondents:* Edgar B. Meritt; Walter F. Dickens; W. W. Coon.

*Dates:* 1921.

**Box 165**

**0171 44755, 1922.**

*Descriptive Title:* Budget for school facilities improvements on Tulalip Reservation.

*Subject Terms:* Educational facilities; Sewage and wastewater treatment systems; Educational finance.

*Geographic Place Names:* Washington.

*Principal Correspondents:* Walter F. Dickens; Edgar B. Meritt.

*Dates:* 1922.

**0185 84602, 1922.**

*Descriptive Title:* School equipment improvements on Tulalip Reservation.

*Subject Terms:* Plumbing supplies.

*Geographic Place Names:* Washington.

*Principal Correspondents:* Edgar B. Meritt; Walter F. Dickens.

*Dates:* 1922.

**0198 92731, 1922.**

*Descriptive Title:* Tuberculosis and school inspections on Tulalip Reservation.

*Subject Terms:* Tuberculosis; Educational enrollment; Vocational education and training.

*Geographic Place Names:* Washington.

*Principal Correspondents:* Hervey B. Peairs; Charles H. Burke; Walter F. Dickens; W. W. Coon.

*Dates:* 1922.

**0223 54032, 1923.**

*Descriptive Title:* Student health condition on Tulalip Reservation.

*Subject Terms:* Health condition; Tuberculosis; Public health; Mental retardation.

*Geographic Place Names:* Washington.

*Principal Correspondents:* Walter F. Dickens; Edgar B. Meritt.

*Dates:* 1923.

**0259 117, 1924.**

*Descriptive Title:* School facilities improvements and school enrollment on Tulalip Reservation.

*Subject Terms:* Educational facilities; Agricultural education; Educational enrollment.

*Geographic Place Names:* Washington.

*Principal Correspondents:* Hervey B. Peairs; Walter F. Dickens; Edgar B. Meritt.

*Dates:* 1924.



**0300 26556, 1924.**

*Descriptive Title:* School water supply and plumbing on Tulalip Reservation.  
*Subject Terms:* Water supply and use; Plumbing supplies; Public health; Fires and fire prevention; Agricultural education.

*Geographic Place Names:* Washington.

*Principal Correspondents:* Fred A. Gross; Edgar B. Meritt; A. E. Middleton; Charles H. Burke; Walter F. Dickens.

*Dates:* 1924.

**0418 68000, 1925.**

*Descriptive Title:* Vocational education on Tulalip Reservation.

*Subject Terms:* Vocational education and training.

*Geographic Place Names:* Washington.

*Principal Correspondents:* Walter F. Dickens.

*Dates:* 1925.

**0429 17492, 1925.**

*Descriptive Title:* Vocational education for girls on Tulalip Reservation.

*Subject Terms:* Vocational education and training.

*Geographic Place Names:* Washington.

*Principal Correspondents:* Walter F. Dickens; Edna Groves.

*Dates:* 1925.

**0447 75105, 1925.**

*Descriptive Title:* School sanitarium for children with tuberculosis on Tulalip Reservation.

*Subject Terms:* Health facilities and services; Tuberculosis.

*Geographic Place Names:* Washington.

*Principal Correspondents:* Hervey B. Peairs; Walter F. Dickens; Charles F. Peirce.

*Dates:* 1925.

**0483 39788, 1927.**

*Descriptive Title:* School facilities and water supply on Tulalip Reservation.

*Subject Terms:* Water supply and use; Educational facilities.

*Geographic Place Names:* Washington.

*Principal Correspondents:* Edgar B. Meritt; Fred A. Gross; Oscar H. Lipps.

*Dates:* 1927.

**0502 44583, 1927.**

*Descriptive Title:* Right-of-way deeds for school water supply pipe on Tulalip Reservation.

*Subject Terms:* Water supply and use; Deeds and conveyances.

*Geographic Place Names:* Washington.

*Dates:* 1927.

**0593 45712, 1927.**

*Descriptive Title:* School plumbing systems on Tulalip Reservation.

*Subject Terms:* Plumbing supplies.

*Geographic Place Names:* Washington.

*Principal Correspondents:* C. F. Hauke; Fred A. Gross.

*Dates:* 1927.

**0616 00, 1928.**

*Descriptive Title:* Correspondence regarding schools on Tulalip Reservation.

*Geographic Place Names:* Washington.

*Dates:* 1928.

**0618 46453, 1928.**

*Descriptive Title:* School plumbing, employee housing, and other facilities improvements on Tulalip Reservation.

*Subject Terms:* Housing; Plumbing supplies; Educational facilities.

*Geographic Place Names:* Washington.

*Principal Correspondents:* August F. Duclos; Charles J. Rhoads; Fred A. Gross.

*Dates:* 1928.

**0698 00, 1931.**

*Descriptive Title:* Correspondence regarding schools on Tulalip Reservation.

*Geographic Place Names:* Washington.

*Dates:* 1931.

**0702 43648, 1931.**

*Descriptive Title:* School budgets and closings on Tulalip Reservation.

*Geographic Place Names:* Washington.

*Principal Correspondents:* August F. Duclos; Carl M. Moore.

*Dates:* 1931.

**0727 44864, 1931.**

*Descriptive Title:* School facilities improvements on Tulalip Reservation.

*Subject Terms:* Educational facilities.

*Geographic Place Names:* Washington.

*Principal Correspondents:* August F. Duclos; Charles J. Rhoads.

*Dates:* 1931.

**0738 59521, 1931.**

*Descriptive Title:* Public school attendance for students on Tulalip Reservation.

*Subject Terms:* Educational enrollment; Public schools.

*Geographic Place Names:* Washington.

*Principal Correspondents:* William Zimmerman Jr.; O. C. Upchurch; J. Henry Scattergood; R. L. Spalsbury.

*Dates:* 1931.

**0810 00, 1932.**

*Descriptive Title:* Student health and social conditions on Tulalip Reservation.

*Subject Terms:* Health condition.

*Geographic Place Names:* Washington.

*Principal Correspondents:* Cleora C. Helbing.

*Dates:* 1932.

**0825 20912, 1932.**

*Descriptive Title:* Protest of school closing on Tulalip Reservation.

*Geographic Place Names:* Washington.

*Dates:* 1932.

**0835 00, 1933.**

*Descriptive Title:* School enrollment and clothing on Tulalip Reservation.

*Subject Terms:* Educational enrollment; Clothing and clothing industry.

*Geographic Place Names:* Washington.

*Principal Correspondents:* Ella M. Stubbs.

*Dates:* 1933.

**0847 16183, 1933.**

*Descriptive Title:* Correspondence regarding schools on Tulalip Reservation.

*Geographic Place Names:* Washington.

*Dates:* 1933.

**0850 00, 1935.**

*Descriptive Title:* Correspondence regarding schools on Tulalip Reservation.

*Geographic Place Names:* Washington.

*Dates:* 1935.

**0855 16994, 1935.**

*Descriptive Title:* School budgets on Tulalip Reservation.

*Subject Terms:* Educational finance.

*Geographic Place Names:* Washington.

*Dates:* 1935.

**0865 41492, 1936.**

*Descriptive Title:* Correspondence regarding schools on Tulalip Reservation.

*Geographic Place Names:* Washington.

*Dates:* 1936.

**Box 166**

**0868 5977, 1938.**

*Descriptive Title:* School budgets and juvenile delinquency on Tulalip Reservation.

*Subject Terms:* Juvenile delinquency; Catholic church; Educational finance.

*Persons as Subjects:* Violet Beatty; Regina Guss.

*Geographic Place Names:* Washington.

*Principal Correspondents:* Willard W. Beatty; Fred A. Gross; O. C. Upchurch; Paul L. Fickinger.

*Dates:* 1938.

**0971 63483, 1938.**

*Descriptive Title:* Higher education application for an orphaned student on Tulalip Reservation.

*Subject Terms:* Higher education.

*Persons as Subjects:* June Henry.

*Geographic Place Names:* Washington.

*Dates:* 1938.

**0978 67664, 1912.**

*Descriptive Title:* Correspondence regarding schools on Tulalip Reservation.

*Geographic Place Names:* Washington.

*Dates:* 1912

## Reel 21

### Turtle Mountain Reservation, North Dakota

#### Box 264

**0001 61371, 1910.**

*Descriptive Title:* Correspondence regarding schools on Turtle Mountain Reservation.

*Geographic Place Names:* North Dakota.

*Dates:* 1910.

**0004 99374-1, 1910.**

*Descriptive Title:* Correspondence regarding schools on Turtle Mountain Reservation.

*Geographic Place Names:* North Dakota.

*Dates:* 1910.

**0006 99374-2, 1910.**

*Descriptive Title:* Correspondence regarding schools on Turtle Mountain Reservation.

*Geographic Place Names:* North Dakota.

*Dates:* 1910.

**0008 99374-3, 1910.**

*Descriptive Title:* Correspondence regarding schools on Turtle Mountain Reservation.

*Geographic Place Names:* North Dakota.

*Dates:* 1910.

**0010 99375-1, 1910.**

*Descriptive Title:* Correspondence regarding schools on Turtle Mountain Reservation.

*Geographic Place Names:* North Dakota.

*Dates:* 1910.

**0012 99376-1, 1910.**

*Descriptive Title:* Correspondence regarding schools on Turtle Mountain Reservation.

*Geographic Place Names:* North Dakota.

*Dates:* 1910.

**0014 99376-2, 1910.**

*Descriptive Title:* Correspondence regarding schools on Turtle Mountain Reservation.

*Geographic Place Names:* North Dakota.

*Dates:* 1910.

**0016 16645, 1915.**

*Descriptive Title:* School enrollment on Turtle Mountain Reservation.

*Subject Terms:* Educational enrollment.

*Geographic Place Names:* North Dakota.

*Principal Correspondents:* C. F. Hauke; Stephen Janus.

*Dates:* 1915.

**0023 125163, 1915.**

*Descriptive Title:* Consolidation of day schools on Turtle Mountain Reservation.

*Geographic Place Names:* North Dakota.

*Principal Correspondents:* R. C. Craige; Edgar B. Meritt.

*Dates:* 1915.

**0054 112861, 1916.**

*Descriptive Title:* School inspections on Turtle Mountain Reservation.

*Geographic Place Names:* North Dakota.

*Principal Correspondents:* L. F. Michael.

*Dates:* 1916.

**0072 82697, 1917.**

*Descriptive Title:* School calendar and meals on Turtle Mountain Reservation.

*Subject Terms:* Nutrition; School lunch and breakfast programs.

*Geographic Place Names:* North Dakota.

*Principal Correspondents:* R. C. Craige; Edgar B. Meritt; W. W. Coon.

*Dates:* 1917.

**0092 82699, 1917.**

*Descriptive Title:* Correspondence regarding schools on Turtle Mountain Reservation.

*Geographic Place Names:* North Dakota.

*Dates:* 1917.

**0097 30925, 1920.**

*Descriptive Title:* Correspondence regarding schools on Turtle Mountain Reservation.

*Geographic Place Names:* North Dakota.

*Dates:* 1920.

**0100 36001, 1920.**

*Descriptive Title:* Public school overcrowding on Turtle Mountain Reservation.

*Subject Terms:* Public schools.

*Geographic Place Names:* North Dakota.

*Principal Correspondents:* Henry J. McQuigg.

*Dates:* 1920.

**0110 85674, 1920.**

*Descriptive Title:* Correspondence regarding schools on Turtle Mountain Reservation.

*Geographic Place Names:* North Dakota.

*Dates:* 1920.

**0112 98816, 1920.**

*Descriptive Title:* School land purchase on Turtle Mountain Reservation.

*Subject Terms:* Indian lands.

*Geographic Place Names:* North Dakota.

*Principal Correspondents:* Peyton Carter.

*Dates:* 1920.

**0120 93382, 1921.**

*Descriptive Title:* Student attendance and clothing on Turtle Mountain Reservation.

*Subject Terms:* Educational enrollment; Clothing and clothing industry.

*Geographic Place Names:* North Dakota.

*Principal Correspondents:* Henry J. McQuigg.

*Dates:* 1921.

**0137 57253, 1922.**

*Descriptive Title:* School facilities construction on Turtle Mountain Reservation.

*Subject Terms:* Educational facilities; Public schools.

*Geographic Place Names:* North Dakota.

*Principal Correspondents:* Henry J. McQuigg; Edgar B. Meritt.

*Dates:* 1922.

**0161 57254, 1922.**

*Descriptive Title:* School hospital and fire safety equipment improvements on Turtle Mountain Reservation.

*Subject Terms:* Health facilities and services; Fires and fire prevention; Water supply and use.

*Geographic Place Names:* North Dakota.

*Principal Correspondents:* C. E. Yates; Henry J. McQuigg; Edgar B. Meritt; H. M. Creel.

*Dates:* 1922.

**Box 265**

**0194 57260, 1922.**

*Descriptive Title:* Teacher housing, school heating and physician services on Turtle Mountain Reservation.

*Subject Terms:* Health facilities and services; Teachers; Housing; Heating and cooling systems; Automobiles and automobile industry.

*Geographic Place Names:* North Dakota.

*Principal Correspondents:* Letitia Dobbin; Henry J. McQuigg; Charles H. Burke.

*Dates:* 1922.

**0277 77540, 1922.**

*Descriptive Title:* New school construction and student retention on Turtle Mountain Reservation.

*Subject Terms:* Educational facilities.

*Geographic Place Names:* North Dakota.

*Principal Correspondents:* Henry J. McQuigg.

*Dates:* 1922.

**0284 11677, 1925.**

*Descriptive Title:* Correspondence regarding schools on Turtle Mountain Reservation.

*Geographic Place Names:* North Dakota.

*Dates:* 1925.

**0287 67246, 1925.**

*Descriptive Title:* School inspections on Turtle Mountain Reservation.

*Geographic Place Names:* North Dakota.

*Principal Correspondents:* Charles F. Peirce.

*Dates:* 1925.

**0297 26278, 1926.**

*Descriptive Title:* School enrollment on Turtle Mountain Reservation.

*Subject Terms:* Educational enrollment.

*Geographic Place Names:* North Dakota.

*Principal Correspondents:* Charles F. Peirce; Henry J. McQuigg.

*Dates:* 1926.

**0327 55888, 1926.**

*Descriptive Title:* School attendance and malnutrition on Turtle Mountain Reservation.

*Subject Terms:* Educational enrollment; Nutrition.

*Geographic Place Names:* North Dakota.

*Principal Correspondents:* Edgar B. Meritt.

*Dates:* 1926.

**0338 33279, 1927 Pt. 1.**

*Descriptive Title:* Indian enrollment in public schools and congressional appropriations for school construction on Turtle Mountain Reservation.

*Subject Terms:* Educational facilities; Educational enrollment; Public schools.

*Geographic Place Names:* North Dakota.

*Principal Correspondents:* James H. Hyde; Hervey B. Peairs; F. C. Campbell; Peyton Carter; C. F. Hauke.

*Dates:* 1927.

**0402 33279, 1927 Pt. 2.**

*Descriptive Title:* Ethnicity and history of Indians on Turtle Mountain Reservation, and enrollment in public schools.

*Subject Terms:* Educational enrollment; Educational facilities; Public schools.

*Geographic Place Names:* North Dakota.

*Principal Correspondents:* F. C. Campbell; Flora Warren Seymour; C. F. Hauke; James H. Hyde.

*Dates:* 1927.

**0489 1829, 1928.**

*Descriptive Title:* New school construction on Turtle Mountain Reservation.

*Subject Terms:* Educational facilities.

*Geographic Place Names:* North Dakota.

*Dates:* 1928.

**0496 10184, 1929, Pt. 1 (1 of 4).**

*Descriptive Title:* School and hospital construction on Turtle Mountain Reservation.

*Subject Terms:* Educational facilities; Health facilities and services; Government contracts and procurement; Building materials.

*Geographic Place Names:* North Dakota.

*Principal Correspondents:* H. R. Davis; James H. Hyde; Charles J. Rhoads.

*Dates:* 1929.

**0612 10184, 1929, Pt. 1 (2 of 4).**

*Descriptive Title:* School construction on Turtle Mountain Reservation.

*Subject Terms:* Building materials; Government contracts and procurement; Educational facilities.

*Geographic Place Names:* North Dakota.

*Principal Correspondents:* Charles J. Rhoads; James H. Hyde; H. R. Davis.

*Dates:* 1929.

**0727 10184, 1929, Pt. 1 (3 of 4).**

*Descriptive Title:* School construction and subsidized tuition on Turtle Mountain Reservation.

*Subject Terms:* Building materials; Government contracts and procurement; Educational facilities; Tuition and fees.

*Geographic Place Names:* North Dakota.

*Principal Correspondents:* James H. Hyde; John A. Stormon; Charles J. Rhoads.

*Dates:* 1929.

**0812 10184, 1929, Pt. 1 (4 of 4).**

*Descriptive Title:* School construction budget for Turtle Mountain Reservation.

*Subject Terms:* Building materials; Educational finance.

*Geographic Place Names:* North Dakota.

*Principal Correspondents:* H. R. Davis; Charles J. Rhoads; John H. Edwards; Charles H. Burke; James H. Hyde.

*Dates:* 1929.

**Box 266**

**0927 10184, 1929, Pt. 2 (1 of 3).**

*Descriptive Title:* Subsidized tuition and new school openings on Turtle Mountain Reservation.

*Subject Terms:* Tuition and fees; Educational facilities; Teachers; Government contracts and procurement.

*Geographic Place Names:* North Dakota.

*Principal Correspondents:* Carrie A. Lyford; F. J. Scott; Charles J. Rhoads; C. H. Asbury; J. Henry Scattergood.

*Dates:* 1929.



## Reel 22

### Turtle Mountain Reservation, North Dakota (cont.)

#### Box 266 cont.

**0001 10184, 1929, Pt. 2 (2 of 3).**

*Descriptive Title:* School dedication ceremony and construction contractors on Turtle Mountain Reservation.

*Subject Terms:* Government contracts and procurement; Educational facilities; Building materials.

*Geographic Place Names:* North Dakota.

*Principal Correspondents:* J. Arthur Anderson; J. Henry Scattergood; James H. Hyde.

*Dates:* 1929.

**0100 10184, 1929, Pt. 2 (3 of 3).**

*Descriptive Title:* School construction contractors on Turtle Mountain Reservation.

*Subject Terms:* Educational facilities; Government contracts and procurement; Building materials.

*Geographic Place Names:* North Dakota.

*Principal Correspondents:* Roy H. Bradley; George F. Miller; James H. Hyde.

*Dates:* 1929.

**0193 10184, 1929, Pt. 3 (1 of 2).**

*Descriptive Title:* Congressional appropriations for school construction contractors on Turtle Mountain Reservation, and school closure due to weather.

*Subject Terms:* Educational facilities; Government contracts and procurement; Building materials; Teachers; Weather.

*Geographic Place Names:* North Dakota.

*Principal Correspondents:* Paul L. Fickinger; Harold L. Ickes; John Collier; Samuel H. Thompson; F. J. Scott; Charles J. Rhoads.

*Dates:* 1929.

**0298 10184, 1929, Pt. 3 (2 of 2).**

*Descriptive Title:* Payment of contractors for work on new school on Turtle Mountain Reservation.

*Subject Terms:* Educational facilities; Government contracts and procurement; Painting.

*Geographic Place Names:* North Dakota.

*Principal Correspondents:* Charles J. Rhoads; John F. Morgan; Harry Halverson; H. R. Davis.

*Dates:* 1929.

**0377 13885, 1929.**

*Descriptive Title:* School enrollment of young children and student performance on Turtle Mountain Reservation.

*Subject Terms:* Educational enrollment.

*Geographic Place Names:* North Dakota.

*Principal Correspondents:* James H. Hyde; George F. Miller.

*Dates:* 1929.

**0394 10191, 1932.**

*Descriptive Title:* School employees on Turtle Mountain Reservation.

*Subject Terms:* Educational enrollment; Teachers; Educational employees pay.

*Geographic Place Names:* North Dakota.

*Principal Correspondents:* J. Arthur Anderson; C. H. Asbury.

*Dates:* 1932.

**0437 00, 1933.**

*Descriptive Title:* Correspondence regarding schools on Turtle Mountain Reservation.

*Geographic Place Names:* North Dakota.

*Dates:* 1933.

**0440 1413, 1933.**

*Descriptive Title:* Overcrowding and other problems with the new school on Turtle Mountain Reservation.

*Subject Terms:* Educational enrollment; Public schools; Teachers.

*Geographic Place Names:* North Dakota.

*Principal Correspondents:* G. E. E. Lindquist.

*Dates:* 1933.

**0462 28386, 1933.**

*Descriptive Title:* Petitions for a high school on Turtle Mountain Reservation.

*Subject Terms:* Higher education.

*Geographic Place Names:* North Dakota.

*Principal Correspondents:* F. J. Scott.

*Dates:* 1933.

**0479 2533, 1934.**

*Descriptive Title:* Adult education on Turtle Mountain Reservation.

*Subject Terms:* Adult education.

*Geographic Place Names:* North Dakota.

*Principal Correspondents:* F. J. Scott.

*Dates:* 1934.

**0488 00, 1935.**

*Descriptive Title:* School inspections on Turtle Mountain Reservation.

*Geographic Place Names:* North Dakota.

*Dates:* 1935.

**0496 22985, 1935.**

*Descriptive Title:* School budgets and subsidized tuition for Indian students from Turtle Mountain Reservation at the State School for the Deaf and School for the Blind.

*Subject Terms:* Tuition and fees; Deaf; Blind; Educational finance.

*Persons as Subjects:* Ida Jane Primeau; Elizabeth Slater.

*Geographic Place Names:* North Dakota.

*Principal Correspondents:* A. C. Monahan; J. E. Balmer; L. W. Shotwell.

*Dates:* 1935.

**Box 267**

**0579 64836, 1935 [Empty folder].**

**0581 00, 1935.**

*Descriptive Title:* Correspondence regarding schools on Turtle Mountain Reservation.

*Geographic Place Names:* North Dakota.

*Dates:* 1935.

**Uintah and Ouray Reservation, Utah**

**Box 226**

**0584 88051, 1911.**

*Descriptive Title:* School calendar for Uintah and Ouray Reservation.

*Geographic Place Names:* Utah.

*Dates:* 1911.

**0601 971-5, 1913.**

*Descriptive Title:* School enrollment on Uintah and Ouray Reservation.

*Subject Terms:* Educational enrollment.

*Geographic Place Names:* Utah.

*Principal Correspondents:* W. M. Peterson.

*Dates:* 1913.

**0611 125723, 1913.**

*Descriptive Title:* School for children of agency employees on Uintah and Ouray Reservation.

*Geographic Place Names:* Utah.

*Principal Correspondents:* Jewell D. Martin.

*Dates:* 1913.

**0615 101655, 1916.**

*Descriptive Title:* School facilities on Uintah and Ouray Reservation.

*Subject Terms:* Educational facilities.

*Geographic Place Names:* Utah.

*Principal Correspondents:* Albert H. Kneale.

*Dates:* 1916.

**0625 123652, 1916.**

*Descriptive Title:* School facilities and employee housing improvements on Uintah and Ouray Reservation.

*Subject Terms:* Educational facilities; Housing.

*Geographic Place Names:* Utah.

*Principal Correspondents:* Albert H. Kneale.

*Dates:* 1916.

**0644 33070, 1920.**

*Descriptive Title:* School overcrowding on Uintah and Ouray Reservation.

*Subject Terms:* Educational enrollment.

*Geographic Place Names:* Utah.

*Dates:* 1920.

Frame No.

**0650 39408, 1920.**

*Descriptive Title:* School and reservation relations on Uintah and Ouray Reservation.

*Geographic Place Names:* Utah.

*Principal Correspondents:* Albert H. Kneale; C. F. Hauke.

*Dates:* 1920.

**0661 19604, 1921.**

*Descriptive Title:* School facilities improvements and gardens on Uintah and Ouray Reservation, including student names list.

*Subject Terms:* Educational facilities; Agricultural education.

*Geographic Place Names:* Utah.

*Principal Correspondents:* Edgar B. Meritt; Albert H. Kneale.

*Dates:* 1921.

**0720 7757, 1922, Part 1 (1 of 3).**

*Descriptive Title:* Budget and bids for school facilities improvements and construction on Uintah and Ouray Reservation.

*Subject Terms:* Educational facilities; Building materials; Lumber and lumber industry; Government contracts and procurement; Educational finance.

*Geographic Place Names:* Utah.

*Principal Correspondents:* F. M. Goodwin; Charles H. Burke; Edgar B. Meritt; Fred A. Gross.

*Dates:* 1922.

**0828 7757, 1922, Part 1 (2 of 3).**

*Descriptive Title:* Budget and bids for school facilities improvements and construction on Uintah and Ouray Reservation.

*Subject Terms:* Educational facilities; Building materials; Government contracts and procurement; Plumbing supplies; Lighting systems; Educational finance.

*Geographic Place Names:* Utah.

*Principal Correspondents:* Fred A. Gross; Edgar B. Meritt; Albert H. Kneale.

*Dates:* 1922.

## Reel 23

### Uintah and Ouray Reservation, Utah cont.

**Box 226 cont.**

**0001 7757, 1922, Part 1 (3 of 3).**

*Descriptive Title:* Budget and bids for school facilities improvements and construction on Uintah and Ouray Reservation.

*Subject Terms:* Educational facilities; Building materials; Government contracts and procurement; Housing; Educational finance.

*Geographic Place Names:* Utah.

*Principal Correspondents:* Edgar B. Meritt; Albert H. Kneale; F. M. Goodwin; F. E. Brandon; Roy H. Bradley.

*Dates:* 1922.

**0231 7757, 1922, Part 2.**

*Descriptive Title:* Budget and bids for school facilities improvements and construction on Uintah and Ouray Reservation.

*Subject Terms:* Educational facilities; Building materials; Government contracts and procurement; Plumbing supplies; Indian lands; Educational finance.

*Geographic Place Names:* Utah.

*Principal Correspondents:* Fred A. Gross; William Donner; F. M. Goodwin.

*Dates:* 1922.

**Box 227**

**0404 7757, 1922, Part 2.**

*Descriptive Title:* Budget and bids for school facilities improvements and construction on Uintah and Ouray Reservation.

*Subject Terms:* Educational facilities; Building materials; Government contracts and procurement; Plumbing supplies; Educational finance.

*Geographic Place Names:* Utah.

*Principal Correspondents:* Fred A. Gross; Edgar B. Meritt.

*Dates:* 1922.

**0584 7757, 1922, Part 3.**

*Descriptive Title:* Budget for school employees and facilities improvements on Uintah and Ouray Reservation.

*Subject Terms:* Educational employees pay; Educational facilities; Heating and cooling systems; Educational finance.

*Geographic Place Names:* Utah.

*Principal Correspondents:* Fred A. Gross.

*Dates:* 1922.

**0673 2850, 1923.**

*Descriptive Title:* School employee performance, student census and enrollment on Uintah and Ouray Reservation.

*Subject Terms:* Educational enrollment; Teachers.

*Geographic Place Names:* Utah.

*Principal Correspondents:* Hervey B. Peairs; Charles H. Burke; Albert H. Kneale.

*Dates:* 1923.

**0698 40117, 1923.**

*Descriptive Title:* Correspondence regarding schools on Uintah and Ouray Reservation.

*Geographic Place Names:* Utah.

*Dates:* 1923.

**0701 94117, 1923.**

*Descriptive Title:* School facilities and equipment improvements, and employee performance on Uintah and Ouray Reservation.

*Subject Terms:* Educational facilities; Teachers; Agricultural education; Government contracts and procurement.

*Geographic Place Names:* Utah.

*Principal Correspondents:* Fred A. Gross; Charles F. Peirce; Edgar B. Meritt;  
W. W. Coon.

*Dates:* 1923.

**0832 37545, 1925.**

*Descriptive Title:* Budget for improving school laundry equipment on Uintah and Ouray Reservation.

*Subject Terms:* Dry cleaning and laundry industry; Educational finance.

*Geographic Place Names:* Utah.

*Principal Correspondents:* Fred A. Gross; Edgar B. Meritt.

*Dates:* 1925.

**0882 52929, 1926.**

*Descriptive Title:* School jails on Uintah and Ouray Reservation.

*Subject Terms:* Prisons.

*Geographic Place Names:* Utah.

*Principal Correspondents:* Henry M. Tidwell; W. W. Coon.

*Dates:* 1926.

**0893 30555, 1927.**

*Descriptive Title:* School budgets on Uintah and Ouray Reservation.

*Subject Terms:* Educational finance.

*Geographic Place Names:* Utah.

*Principal Correspondents:* Henry M. Tidwell.

*Dates:* 1927.

**0914 52631, 1927.**

*Descriptive Title:* School housing and equipment improvements on Uintah and Ouray Reservation.

*Subject Terms:* Housing; Educational facilities.

*Geographic Place Names:* Utah.

*Principal Correspondents:* Henry M. Tidwell.

*Dates:* 1927.

**0939 58359, 1928.**

*Descriptive Title:* School fire safety and sewage improvements on Uintah and Ouray Reservation.

*Subject Terms:* Fires and fire prevention; Sewage and wastewater treatment systems.

*Geographic Place Names:* Utah.

*Principal Correspondents:* Edgar B. Meritt; Henry M. Tidwell; D. C. Turnipseed.

*Dates:* 1928.

**0958 7444, 1929.**

*Descriptive Title:* School budgets on Uintah and Ouray Reservation.

*Subject Terms:* Educational finance.

*Geographic Place Names:* Utah.

*Principal Correspondents:* Charles H. Burke; Henry M. Tidwell.

*Dates:* 1929.

Frame No.

**0978 10587, 1929.**

*Descriptive Title:* School heating and meals on Uintah and Ouray Reservation.

*Subject Terms:* Heating and cooling systems; Nutrition.

*Geographic Place Names:* Utah.

*Principal Correspondents:* Charles H. Burke; Henry M. Tidwell; John H. Holst.

*Dates:* 1929.

## **Reel 24**

### **Uintah and Ouray Reservation, Utah cont.**

**Box 227 cont.**

**0001 51252, 1929.**

*Descriptive Title:* Boarding school closing in favor of public schools, and facilities improvements, on Uintah and Ouray Reservation.

*Subject Terms:* Public schools; Educational enrollment; Educational employees pay; Teachers; Government contracts and procurement; Educational facilities; Nutrition.

*Geographic Place Names:* Utah.

*Principal Correspondents:* Carl M. Moore; Henry M. Tidwell; Charles J. Rhoads.

*Dates:* 1929.

**0149 51811, 1929.**

*Descriptive Title:* Reduction of time students spend sewing on Uintah and Ouray Reservation.

*Subject Terms:* Child labor; Vocational education and training; Educational enrollment; Educational facilities.

*Geographic Place Names:* Utah.

*Principal Correspondents:* Henry M. Tidwell; Charles J. Rhoads; Carl M. Moore.

*Dates:* 1929.

**0193 20294, 1930.**

*Descriptive Title:* Construction and facilities improvements connected with boarding school reorganization on Uintah and Ouray Reservation, including student names list.

*Subject Terms:* Educational facilities; Educational enrollment; Public schools; Fires and fire prevention.

*Geographic Place Names:* Utah.

*Principal Correspondents:* Henry M. Tidwell; Charles J. Rhoads; Carl M. Moore.

*Dates:* 1930.

**Box 228**

**0232 00, 1932.**

*Descriptive Title:* Teacher and school employee performance on Uintah and Ouray Reservation.

*Subject Terms:* Teachers.

*Geographic Place Names:* Utah.

*Principal Correspondents:* Cleora C. Helbing.

*Dates:* 1932.

**0243 24592, 1931.**

*Descriptive Title:* Correspondence regarding schools on Uintah and Ouray Reservation.

*Geographic Place Names:* Utah.

*Principal Correspondents:* Henry M. Tidwell; Carl M. Moore.

*Dates:* 1931.

**0255 21177, 1930.**

*Descriptive Title:* Home economics instruction on Uintah and Ouray Reservation.

*Subject Terms:* Home economics.

*Geographic Place Names:* Utah.

*Principal Correspondents:* Dorothy G. Ellis.

*Dates:* 1930.

**0260 6204, 1939.**

*Descriptive Title:* Criticism of the Indian school system, connected to the Uintah and Ouray Reservation.

*Geographic Place Names:* Utah.

*Principal Correspondents:* Willard W. Beatty.

*Dates:* 1939.

**0266 00, 1938.**

*Descriptive Title:* Correspondence regarding schools on Uintah and Ouray Reservation.

*Geographic Place Names:* Utah.

*Dates:* 1938.

**0269 31208, 1937.**

*Descriptive Title:* Correspondence regarding schools on Uintah and Ouray Reservation.

*Geographic Place Names:* Utah.

*Dates:* 1937.

**0272 00, 1935.**

*Descriptive Title:* Correspondence regarding schools on Uintah and Ouray Reservation.

*Geographic Place Names:* Utah.

*Dates:* 1935.



**0276 47196, 1931.**

*Descriptive Title:* School employee and administrator performance on Uintah and Ouray Reservation.

*Subject Terms:* Teachers.

*Persons as Subjects:* George E. Shafer.

*Geographic Place Names:* Utah.

*Principal Correspondents:* L. W. Page; C. R. Trowbridge; Bertha A. Lively.

*Dates:* 1931.

**0330 47378, 1932.**

*Descriptive Title:* School buses and facilities improvements on Uintah and Ouray Reservation.

*Subject Terms:* School buses; Educational facilities.

*Geographic Place Names:* Utah.

*Principal Correspondents:* Samuel H. Thompson; Roy Adams; L. W. Page.

*Dates:* 1932.

**0380 54632, 1934.**

*Descriptive Title:* New school equipment on Uintah and Ouray Reservation.

*Subject Terms:* Educational facilities.

*Geographic Place Names:* Utah.

*Principal Correspondents:* L. W. Page; Roy Adams.

*Dates:* 1934.

**Umatillah Reservation, Oregon**

**Box 155**

**0392 24903, 1910.**

*Descriptive Title:* Improvements to dormitories and other school facilities on Umatillah Reservation.

*Subject Terms:* Educational facilities.

*Geographic Place Names:* Oregon.

*Principal Correspondents:* E. L. Swartzlander; Robert G. Valentine.

*Dates:* 1910.

**0420 85812-3, 1910.**

*Descriptive Title:* School lighting system and water supply on Umatillah Reservation.

*Subject Terms:* Lighting systems; Water supply and use.

*Geographic Place Names:* Oregon.

*Principal Correspondents:* Robert G. Valentine; E. L. Swartzlander; F. H. Abbott.

*Dates:* 1910.

**0448 83409, 1915.**

*Descriptive Title:* School fire safety and other improvements on Umatillah Reservation.

*Subject Terms:* Fires and fire prevention; Vocational education and training; Livestock and livestock industry.

*Geographic Place Names:* Oregon.

*Principal Correspondents:* E. L. Swartzlander; Edgar B. Meritt.

*Dates:* 1915.

**0484 1109861, 1916.**

*Descriptive Title:* School facilities improvements on Umatillah Reservation.

*Subject Terms:* Vocational education and training; Educational facilities; Agricultural education.

*Geographic Place Names:* Oregon.

*Principal Correspondents:* Edgar B. Meritt; Otis B. Goodall.

*Dates:* 1916.

**0508 23832, 1916 (1 of 2).**

*Descriptive Title:* School facilities improvements and lease of school farm on Umatillah Reservation.

*Subject Terms:* Educational facilities; Sewage and wastewater treatment systems; Vocational education and training; Indian lands; Government contracts and procurement.

*Geographic Place Names:* Oregon.

*Principal Correspondents:* Hervey B. Peairs; E. L. Swartzlander.

*Dates:* 1916.

**0619 23832, 1916 (2 of 2).**

*Descriptive Title:* Boarding school closing in favor of public school education, and school employees on Umatillah Reservation.

*Subject Terms:* Public schools; Educational employees pay; Educational enrollment; Private schools; Health facilities and services.

*Geographic Place Names:* Oregon.

*Principal Correspondents:* Cato Sells; E. L. Swartzlander; Edgar B. Meritt.

*Dates:* 1916.

**0749 31020, 1917.**

*Descriptive Title:* School facilities improvements on Umatillah Reservation.

*Geographic Place Names:* Oregon.

*Principal Correspondents:* E. L. Swartzlander.

*Dates:* 1917.

**0758 78791, 1917.**

*Descriptive Title:* School closings on Umatillah Reservation.

*Geographic Place Names:* Oregon.

*Principal Correspondents:* Horace G. Wilson.

*Dates:* 1917.

**0766 34875, 1919.**

*Descriptive Title:* Vocational education on Umatillah Reservation.

*Subject Terms:* Vocational education and training.

*Geographic Place Names:* Oregon.

*Principal Correspondents:* E. L. Swartzlander; L. F. Michael.

*Dates:* 1919.

**0777 34297, 1920.**

*Descriptive Title:* School attendance on Umatillah Reservation.

*Subject Terms:* Educational enrollment.

*Geographic Place Names:* Oregon.

*Principal Correspondents:* E. L. Swartzlander.

*Dates:* 1920.

**0783 90522, 1920.**

*Descriptive Title:* Correspondence regarding schools on Umatillah Reservation.

*Geographic Place Names:* Oregon.

*Dates:* 1920.

**0787 84765, 1921.**

*Descriptive Title:* School enrollment on Umatillah Reservation.

*Subject Terms:* Educational enrollment.

*Geographic Place Names:* Oregon.

*Principal Correspondents:* W. W. Coon.

*Dates:* 1921.

**0793 43101, 1922.**

*Descriptive Title:* Sale of property in connection with school closings, and public or alternative school attendance of Indian students on Umatillah Reservation, including student names list.

*Subject Terms:* Public schools; Educational enrollment; Private schools; Indian lands; Juvenile detention and correctional institutions.

*Geographic Place Names:* Oregon.

*Principal Correspondents:* Hervey B. Peairs; Charles H. Burke; Omar L. Babcock; Byron A. Sharp; Edgar B. Meritt; W. W. Coon.

*Dates:* 1922.

**0944 75714, 1922.**

*Descriptive Title:* Correspondence regarding schools on Umatillah Reservation.

*Subject Terms:* Public schools.

*Geographic Place Names:* Oregon.

*Dates:* 1922.

**0952 91171, 1922.**

*Descriptive Title:* Correspondence regarding schools on Umatillah Reservation.

*Geographic Place Names:* Oregon.

*Dates:* 1922.

**0955 24521, 1923.**

*Descriptive Title:* Integrated public schools on Umatillah Reservation.

*Subject Terms:* Public schools.

*Geographic Place Names:* Oregon.

*Dates:* 1923.

**0962 311, 1930.**

*Descriptive Title:* School enrollment on Umatillah Reservation.

*Subject Terms:* Educational enrollment; Public schools.

*Frame No.*

*Geographic Place Names:* Oregon.

*Principal Correspondents:* Carl M. Moore.

*Dates:* 1930.

**0974 4481, 1931.**

*Descriptive Title:* Indian petition for reestablishment of a boarding school on Umatillah Reservation.

*Geographic Place Names:* Oregon.

*Principal Correspondents:* J. Henry Scattergood.

*Dates:* 1931.

## **Reel 25**

### **Umatillah Reservation, Oregon cont.**

**Box 1156**

**0001 56564, 1931.**

*Descriptive Title:* School enrollment on Umatillah Reservation.

*Subject Terms:* Educational enrollment.

*Geographic Place Names:* Oregon.

*Principal Correspondents:* Carl M. Moore.

*Dates:* 1931.

**0008 78642, 1937.**

*Descriptive Title:* Subsidized tuition and support for students with special needs from Umatillah Reservation.

*Subject Terms:* Tuition and fees; Vocational education and training; Private schools; Deaf; Tuberculosis; Teenage pregnancy; Sexual sterilization; Infant mortality; Mental retardation.

*Persons as Subjects:* Veronica Tias; Josephine Jimmie; Nadine Hayes; Julian Shippentower; Kenneth McConnville; Mavis McKay; Helena Slickpoo; Minnie Whitehall.

*Geographic Place Names:* Oregon.

*Principal Correspondents:* Henry Roe Cloud; Walter R. Sheldon; Paul L. Fickinger; Mae Bratton; Victor H. Johnson.

*Dates:* 1937.

### **United Pueblos Reservation, New Mexico**

**Box 63**

**0228 00, 1935.**

*Descriptive Title:* Teacher performance on United Pueblos Reservation.

*Subject Terms:* Teachers.

*Geographic Place Names:* New Mexico.

*Dates:* 1935.

**0232 20030, 1935.**

*Descriptive Title:* School budgets on United Pueblos Reservation.

*Subject Terms:* Educational employees pay; Educational finance.

*Geographic Place Names:* New Mexico.

*Principal Correspondents:* Paul L. Fickinger.

*Dates:* 1935.

**Box 64**

**0289 44140, 1935.**

*Descriptive Title:* School enrollment on United Pueblos Reservation.

*Subject Terms:* Educational enrollment.

*Geographic Place Names:* New Mexico.

*Dates:* 1935.

**0301 50424, 1935.**

*Descriptive Title:* School and Bureau of Indian Affairs budgets, and teacher conference on United Pueblos Reservation

*Subject Terms:* Educational employees pay; Teachers; Language use and ability; Educational finance.

*Organization Names:* American Council on Education.

*Geographic Place Names:* New Mexico.

*Principal Correspondents:* Paul L. Fickinger; Mary Stewart; John Collier; Charles W. McGilberry; Madison Bentley; Edith R. Nirrieles; S. D. Aberle.

*Dates:* 1935.

**0447 54831, 1935.**

*Descriptive Title:* Older student enrollment on United Pueblos Reservation.

*Subject Terms:* Educational enrollment.

*Geographic Place Names:* New Mexico.

*Dates:* 1935.

**0457 61999, 1935.**

*Descriptive Title:* Correspondence regarding schools on United Pueblos Reservation.

*Geographic Place Names:* New Mexico.

*Dates:* 1935.

**0460 69340, 1935.**

*Descriptive Title:* Correspondence regarding schools on United Pueblos Reservation.

*Geographic Place Names:* New Mexico.

*Dates:* 1935.

**0463 00, 1936.**

*Descriptive Title:* Correspondence regarding schools on United Pueblos Reservation.

*Geographic Place Names:* New Mexico.

*Dates:* 1936.

**0465 1239, 1936.**

*Descriptive Title:* School enrollment on United Pueblos Reservation.

*Subject Terms:* Educational enrollment.

*Geographic Place Names:* New Mexico.

*Principal Correspondents:* Paul L. Fickinger; R. H. Heterick; Carl H. Skinner.

*Dates:* 1936.

**0472 3092, 1936.**

*Descriptive Title:* Older school enrollment on United Pueblos Reservation.

*Subject Terms:* Educational enrollment.

*Persons as Subjects:* John Yazzie; Justin Dick; Charlie Yazzie.

*Geographic Place Names:* New Mexico.

*Principal Correspondents:* Paul L. Fickinger; S. D. Aberle.

*Dates:* 1936.

**0498 4306, 1936.**

*Descriptive Title:* Older school enrollment on United Pueblos Reservation.

*Subject Terms:* Educational enrollment.

*Persons as Subjects:* Isaac Sekayouma; Nelson Thompson.

*Geographic Place Names:* New Mexico.

*Principal Correspondents:* S. H. Gilliam.

*Dates:* 1936.

**0512 2169, 1937.**

*Descriptive Title:* School enrollment on United Pueblos Reservation.

*Subject Terms:* Educational enrollment.

*Geographic Place Names:* New Mexico.

*Dates:* 1937.

**0519 8387, 1937.**

*Descriptive Title:* Management of student funds and proposed school food store on United Pueblos Reservation.

*Subject Terms:* Grocery stores and supermarkets.

*Geographic Place Names:* New Mexico.

*Principal Correspondents:* S. D. Aberle; J. C. McCaskill.

*Dates:* 1937.

**0534 53348, 1937.**

*Descriptive Title:* Correspondence regarding schools on United Pueblos Reservation.

*Geographic Place Names:* New Mexico.

*Dates:* 1937.

**0539 00, 1938.**

*Descriptive Title:* Correspondence regarding schools on United Pueblos Reservation.

*Geographic Place Names:* New Mexico.

*Dates:* 1938.

**0541 10182, 1938.**

*Descriptive Title:* School dam construction and water supply on United Pueblos Reservation.

*Subject Terms:* Water supply and use.

*Geographic Place Names:* New Mexico.

*Principal Correspondents:* S. D. Aberle; Stanley Bullock.

*Dates:* 1938.

**0548 11089, 1938.**

*Descriptive Title:* Correspondence regarding schools on United Pueblos Reservation.

*Geographic Place Names:* New Mexico.

*Dates:* 1938.

**0552 30189, 1938.**

*Descriptive Title:* Apprenticeship program for students continuing into higher education, and other education programs, on United Pueblos Reservation.

*Subject Terms:* Agricultural education; Dairy industry and products; Teachers; Higher education; Educational enrollment; Apprenticeship; Handicrafts.

*Geographic Place Names:* New Mexico.

*Principal Correspondents:* John G. Evans; Virgil K. Whitaker; Wayne T. Pratt; James W. Plake; Paul L. Fickinger; S. D. Aberle.

*Dates:* 1938.

**0675 00, 1939.**

*Descriptive Title:* School newsletter for United Pueblos Reservation.

*Geographic Place Names:* New Mexico.

*Dates:* 1939.

**0689 60960, 1939.**

*Descriptive Title:* Correspondence regarding schools on United Pueblos Reservation.

*Geographic Place Names:* New Mexico.

*Dates:* 1939.

**0691 65455, 1939.**

*Descriptive Title:* Correspondence regarding schools on United Pueblos Reservation.

*Geographic Place Names:* New Mexico.

*Dates:* 1939.

**0694 74474, 1939.**

*Descriptive Title:* School newsletter on United Pueblos Reservation.

*Geographic Place Names:* New Mexico.

*Dates:* 1939

**Ute Mountain Reservation, Colorado**

**Box 17**

**0713 37428, 1916.**

*Descriptive Title:* School newsletter on Ute Mountain Reservation.

*Geographic Place Names:* Colorado.

*Dates:* 1916.

**0723 95001, 1916.**

*Descriptive Title:* School inspections on Ute Mountain Reservation.

*Geographic Place Names:* Colorado.

*Dates:* 1916.

**0729 19320, 1917.**

*Descriptive Title:* School inspection on Ute Mountain Reservation.

*Geographic Place Names:* Colorado.

*Dates:* 1917.

**0737 33634, 1918.**

*Descriptive Title:* Correspondence regarding schools Ute Mountain Reservation.

*Geographic Place Names:* Colorado.

*Dates:* 1918.

**0741 97724, 1918.**

*Descriptive Title:* School inspections on Ute Mountain Reservation.

*Geographic Place Names:* Colorado.

*Dates:* 1918.

**0749 73729, 1919.**

*Descriptive Title:* Correspondence regarding schools on Ute Mountain Reservation.

*Geographic Place Names:* Colorado.

*Dates:* 1919.

**0754 7199, 1922.**

*Descriptive Title:* School closings and surplus school property on Ute Mountain Reservation.

*Subject Terms:* Government property surplus.

*Geographic Place Names:* Colorado.

*Principal Correspondents:* Axel Johnson; Edgar B. Meritt; E. E. McNeilly; Charles H. Burke.

*Dates:* 1922.

**0782 24442, 1922.**

*Descriptive Title:* School facilities and water supply improvements on Ute Mountain Reservation.

*Subject Terms:* Educational facilities; Water supply and use.

*Geographic Place Names:* Colorado.

*Principal Correspondents:* E. E. McNeilly; Edgar B. Meritt; John Atwater.

*Dates:* 1922.

**Walker River Reservation, Nevada**

**Box 48**

**0805 27741-2, 1910.**

*Descriptive Title:* Agricultural education on Walker River Reservation.

*Subject Terms:* Agricultural education.

*Geographic Place Names:* Nevada.

*Principal Correspondents:* C. F. Hauke; Samuel W. Pugh.

*Dates:* 1910.



**0819 51019-6, 1910.**

*Descriptive Title:* Correspondence regarding schools on Walker River Reservation.

*Geographic Place Names:* Nevada.

*Dates:* 1910.

**0822 99752-13, 1913.**

*Descriptive Title:* Correspondence regarding schools on Walker River Reservation.

*Geographic Place Names:* Nevada.

*Dates:* 1913.

**0825 49477, 1914.**

*Descriptive Title:* New schools and enrollment on Walker River Reservation.

*Subject Terms:* Educational enrollment.

*Geographic Place Names:* Nevada.

*Principal Correspondents:* Hubert V. Hailman; C. H. Asbury.

*Dates:* 1914.

**0837 131904, 1914.**

*Descriptive Title:* Correspondence regarding schools on Walker River Reservation.

*Geographic Place Names:* Nevada.

*Dates:* 1914.

**0841 21964, 1915.**

*Descriptive Title:* School enrollment, curricula, and homelessness on Walker River Reservation.

*Subject Terms:* Educational enrollment; Homelessness; Curricula; Teachers.

*Geographic Place Names:* Nevada.

*Principal Correspondents:* Edgar B. Meritt; Frank J. McKinley.

*Dates:* 1915.

**0879 7001, 1916.**

*Descriptive Title:* Additional teachers and school plumbing improvements on Walker River Reservation.

*Subject Terms:* Teachers; Plumbing supplies; Sewage and wastewater treatment systems; Government contracts and procurement.

*Geographic Place Names:* Nevada.

*Principal Correspondents:* Edgar B. Meritt; C. H. Asbury.

*Dates:* 1916.

**0965 49745, 1916.**

*Descriptive Title:* Correspondence regarding schools on Walker River Reservation.

*Geographic Place Names:* Nevada.

*Dates:* 1916.

**0968 120988, 1916.**

*Descriptive Title:* Teacher performance and vocational education on Walker River Reservation.

*Subject Terms:* Teachers; Vocational education and training.

*Frame No.*

*Geographic Place Names:* Nevada.

*Principal Correspondents:* H. D. Lawshe; Edgar B. Meritt.

*Dates:* 1916.

**0976 41254, 1917.**

*Descriptive Title:* School employee housing on Walker River Reservation.

*Subject Terms:* Housing.

*Geographic Place Names:* Nevada.

*Principal Correspondents:* Robert E. Burris; Edgar B. Meritt.

*Dates:* 1917.

**0987 84147, 1920.**

*Descriptive Title:* School enrollment on Walker River Reservation.

*Subject Terms:* Educational enrollment.

*Geographic Place Names:* Nevada.

*Principal Correspondents:* Edgar B. Meritt.

*Dates:* 1920.

**0995 39544, 1923.**

*Descriptive Title:* School plumbing improvements on Walker River Reservation.

*Subject Terms:* Plumbing supplies.

*Geographic Place Names:* Nevada.

*Principal Correspondents:* Horace J. Johnson; John Atwater.

*Dates:* 1923.

## **Reel 26**

### **Walker River Reservation, Nevada cont.**

**Box 48 cont.**

**0001 35955, 1924.**

*Descriptive Title:* Correspondence regarding schools on Walker River Reservation.

*Geographic Place Names:* Nevada.

*Dates:* 1924.

**0004 50212, 1924.**

*Descriptive Title:* Subsidized tuition for students attending public schools, and teacher performance, on Walker River Reservation.

*Subject Terms:* Tuition and fees; Public schools; Teachers.

*Geographic Place Names:* Nevada.

*Principal Correspondents:* George A. Trotter.

*Dates:* 1924.

**0028 52204, 1925.**

*Descriptive Title:* School plumbing and sewer improvements on Walker River Reservation.

*Subject Terms:* Plumbing supplies; Sewage and wastewater treatment systems; Water supply and use.

*Geographic Place Names:* Nevada.

*Principal Correspondents:* George A. Trotter; W. W. Coon.

*Dates:* 1925.

**0068 52205, 1925.**

*Descriptive Title:* School employee performance on Walker River Reservation.

*Subject Terms:* Teachers.

*Geographic Place Names:* Nevada.

*Dates:* 1925.

**0079 18750, 1926.**

*Descriptive Title:* School inspections on Walker River Reservation.

*Geographic Place Names:* Nevada.

*Dates:* 1926.

**0095 52478, 1926.**

*Descriptive Title:* Student tuberculosis rates and enrollment on Walker River Reservation.

*Subject Terms:* Educational enrollment; Tuberculosis.

*Geographic Place Names:* Nevada.

*Principal Correspondents:* Ray R. Parrett; W. W. Coon.

*Dates:* 1926.

**0112 52243, 1927.**

*Descriptive Title:* Student tuberculosis rates and teacher performance on Walker River Reservation.

*Subject Terms:* Tuberculosis; Teachers.

*Geographic Place Names:* Nevada.

*Principal Correspondents:* Ray R. Parrett.

*Dates:* 1927.

**0122 00, 1928.**

*Descriptive Title:* Correspondence regarding schools on Walker River Reservation.

*Geographic Place Names:* Nevada.

*Dates:* 1928.

**0124 33638, 1929.**

*Descriptive Title:* School facilities improvements on Walker River Reservation.

*Subject Terms:* Educational facilities; Lighting systems; Housing.

*Geographic Place Names:* Nevada.

*Principal Correspondents:* Ray R. Parrett; John H. Holst.

*Dates:* 1929.

**0146 49174, 1929.**

*Descriptive Title:* Indian home site purchase and subsidized tuition on Walker River Reservation.

*Subject Terms:* Indian lands; Tuition and fees.

*Geographic Place Names:* Nevada.

*Principal Correspondents:* Charles J. Rhoads; Carl M. Moore.

*Dates:* 1929.

**0169 49206, 1929.**

*Descriptive Title:* School facilities improvements on Walker River Reservation.

*Subject Terms:* Educational facilities.

*Geographic Place Names:* Nevada.

*Principal Correspondents:* Ray R. Parrett.

*Dates:* 1929.

**0176 50277, 1929.**

*Descriptive Title:* Water rights on Walker River Reservation, and school water supply.

*Subject Terms:* Water supply and use.

*Geographic Place Names:* Nevada.

*Principal Correspondents:* Ray R. Parrett.

*Dates:* 1929.

**0200 13631, 1930.**

*Descriptive Title:* School attendance, health services, and census on Walker River Reservation.

*Subject Terms:* Educational enrollment; Health facilities and services; Census.

*Geographic Place Names:* Nevada.

*Principal Correspondents:* C. L. Ellis; Charles J. Rhoads.

*Dates:* 1930

**Box 49**

**0250 18991, 1930.**

*Descriptive Title:* School buses and inspections on Walker River Reservation.

*Subject Terms:* School buses; Public schools.

*Geographic Place Names:* Nevada.

*Principal Correspondents:* Ray R. Parrett; Charles J. Rhoads; Samuel H. Thompson; Carl M. Moore.

*Dates:* 1930.

**0291 47681, 1930.**

*Descriptive Title:* Irrigation and health services on Walker River Reservation.

*Subject Terms:* Irrigation; Health facilities and services.

*Geographic Place Names:* Nevada.

*Dates:* 1930.

**0299 9410, 1931.**

*Descriptive Title:* School attendance on Walker River Reservation.

*Subject Terms:* Educational enrollment.

*Geographic Place Names:* Nevada.

*Principal Correspondents:* Carl M. Moore.

*Dates:* 1931.

**0304 4230, 1931.**

*Descriptive Title:* Correspondence regarding schools on Walker River Reservation.

*Geographic Place Names:* Nevada.

*Dates:* 1931.

**0307 475, 1932.**

*Descriptive Title:* Correspondence regarding schools on Walker River Reservation.

*Geographic Place Names:* Nevada.

*Dates:* 1932.

**0310 26179, 1935.**

*Descriptive Title:* School handicraft programs, subsidized tuition and other student support on Walker River Reservation.

*Subject Terms:* Handicrafts; Vocational education and training; Tuition and fees; Educational employees pay.

*Geographic Place Names:* Nevada.

*Principal Correspondents:* Alida C. Bowler; A. C. Monahan; Ray R. Parrett.

*Dates:* 1935.

**0345 30510, 1935.**

*Descriptive Title:* Correspondence regarding schools on Walker River Reservation.

*Geographic Place Names:* Nevada.

*Dates:* 1935.

**0349 37917, 1935.**

*Descriptive Title:* Correspondence regarding schools on Walker River Reservation.

*Geographic Place Names:* Nevada.

*Dates:* 1935.

**Warm Springs Reservation, Oregon**

**Box 97**

**0354 98436-2, 1909.**

*Descriptive Title:* School inspections on Warm Springs Reservation.

*Subject Terms:* Vocational education and training.

*Geographic Place Names:* Oregon.

*Principal Correspondents:* S. F. O'Fallon.

*Dates:* 1909.

**0361 6314-17, 1910.**

*Descriptive Title:* School plumbing, heating, and improvements on Warm Springs Reservation.

*Subject Terms:* Water supply and use; Plumbing supplies; Heating and cooling systems; Lighting systems.

*Geographic Place Names:* Oregon.

*Principal Correspondents:* C. F. Hauke; Claude C. Covey.

*Dates:* 1910.

**0389 122826-1, 1912.**

*Descriptive Title:* School inspections and fire safety equipment on Warm Springs Reservation.

*Subject Terms:* Fires and fire prevention.

*Geographic Place Names:* Oregon.

*Principal Correspondents:* F. H. Abbott; Fred A. Baker.

*Dates:* 1912.

**0410 39550, 1914.**

*Descriptive Title:* Measles epidemic on Warm Springs Reservation.

*Subject Terms:* Measles.

*Geographic Place Names:* Oregon.

*Dates:* 1914.

**0416 53192, 1914.**

*Descriptive Title:* Teacher performance and vocational education on Warm Springs Reservation.

*Subject Terms:* Teachers; Vocational education and training.

*Geographic Place Names:* Oregon.

*Principal Correspondents:* Gilbert L. Hall.

*Dates:* 1914.

**0421 41350, 1915.**

*Descriptive Title:* School inspections on Warm Springs Reservation.

*Geographic Place Names:* Oregon.

*Principal Correspondents:* Horace G. Wilson.

*Dates:* 1915.

**0432 17626, 1916.**

*Descriptive Title:* School water supply and equipment improvements on Warm Springs Reservation.

*Subject Terms:* Water supply and use.

*Geographic Place Names:* Oregon.

*Dates:* 1916.

**0450 17626, 1916.**

*Descriptive Title:* School instructional materials and facilities improvements on Warm Springs Reservation.

*Subject Terms:* Educational facilities; Textbooks.

*Geographic Place Names:* Oregon.

*Principal Correspondents:* Edgar B. Meritt; Augustus M. Reynolds.

*Dates:* 1916.

**0516 29950, 1917.**

*Descriptive Title:* School inspections and use of corporal punishment on Warm Springs Reservation.

*Subject Terms:* Child abuse.

*Geographic Place Names:* Oregon.

*Principal Correspondents:* Augustus M. Reynolds; W. W. Coon.

*Dates:* 1917.

**0532 79393, 1922.**

*Descriptive Title:* School water equipment improvements on Warm Springs Reservation.

*Subject Terms:* Water supply and use; Plumbing supplies; Government contracts and procurement.

*Geographic Place Names:* Oregon.

*Principal Correspondents:* Edgar B. Meritt.

*Dates:* 1922.

**0600 91284, 1922.**

*Descriptive Title:* School inspections on Warm Springs Reservation.

*Geographic Place Names:* Oregon.

*Principal Correspondents:* Charles W. Rastall; W. W. Coon.

*Dates:* 1922.

**0614 53039, 1923.**

*Descriptive Title:* Teacher performance on Warm Springs Reservation.

*Subject Terms:* Teachers.

*Geographic Place Names:* Oregon.

*Principal Correspondents:* Charles W. Rastall.

*Dates:* 1923.

**0630 90856, 1923.**

*Descriptive Title:* Teacher performance and marriage on Warm Springs Reservation.

*Subject Terms:* Teachers; Marriage.

*Geographic Place Names:* Oregon.

*Principal Correspondents:* Charles W. Rastall.

*Dates:* 1923.

**0647 67247, 1926.**

*Descriptive Title:* School facilities improvements and teaching positions on Warm Springs Reservation.

*Subject Terms:* Educational facilities; Teachers.

*Geographic Place Names:* Oregon.

*Principal Correspondents:* J. B. Mortsof; Edgar B. Meritt; Edna Groves.

*Dates:* 1926.

**0666 00, 1926.**

*Descriptive Title:* Teacher training on Warm Springs Reservation.

*Subject Terms:* Teachers.

*Geographic Place Names:* Oregon.

*Principal Correspondents:* Harwood Hall.

*Dates:* 1926.

**0675 56014, 1918.**

*Descriptive Title:* Correspondence regarding schools on Warm Springs Reservation.

*Geographic Place Names:* Oregon.

*Dates:* 1918.

**0679 64728, 1920.**

*Descriptive Title:* School employee salaries and facilities improvements on Warm Springs Reservation.

*Subject Terms:* Educational employees pay; Educational facilities.

*Geographic Place Names:* Oregon.

*Principal Correspondents:* Omar L. Babcock; Edgar B. Meritt.

*Dates:* 1920.

**0700 10173, 1921.**

*Descriptive Title:* School facilities improvements and vocational education on Warm Springs Reservation.

*Subject Terms:* Educational facilities; Vocational education and training.

*Geographic Place Names:* Oregon.

*Principal Correspondents:* Omar L. Babcock.

*Dates:* 1921.

**0718 86806, 1921.**

*Descriptive Title:* School plumbing improvements and agricultural employees on Warm Springs Reservation, including student names list.

*Subject Terms:* Plumbing supplies; Agricultural education; Educational enrollment.

*Geographic Place Names:* Oregon.

*Principal Correspondents:* Charles W. Rastall; Edgar B. Meritt; Omar L. Babcock.

*Dates:* 1921.

**0779 43989, 1922.**

*Descriptive Title:* Teaching positions on Warm Springs Reservation.

*Subject Terms:* Teachers.

*Geographic Place Names:* Oregon.

*Principal Correspondents:* C. W. Rastall.

*Dates:* 1922

**Box 98**

**0787 23731, 1926.**

*Descriptive Title:* School inspections, facilities and equipment improvements on Warm Springs Reservation.

*Subject Terms:* Educational facilities.

*Geographic Place Names:* Oregon.

*Principal Correspondents:* Edgar B. Meritt; J. B. Mortsolf; W. W. Coon.

*Dates:* 1926.



**0804 23301, 1928.**

*Descriptive Title:* School facilities improvements including fire safety, and student clothing on Warm Springs Reservation.

*Subject Terms:* Educational employee pay; Educational facilities; Water supply and use; Clothing and clothing industry; Dry cleaning and laundry industry; Fires and fire prevention; Dairy industry and products; Livestock and livestock industry.

*Geographic Place Names:* Oregon.

*Principal Correspondents:* Fred E. Perkins; Oscar H. Lipps; C. R. Trowbridge.

*Dates:* 1928.

**0936 4941, 1929.**

*Descriptive Title:* School land purchase and facilities improvements on Warm Springs Reservation.

*Subject Terms:* Indian lands; Educational facilities.

*Geographic Place Names:* Oregon.

*Principal Correspondents:* Fred E. Perkins; Aubrey Lawrence; Joseph M. Dixon.

*Dates:* 1929.

## Reel 27

### Warm Springs Reservation, Oregon cont.

**Box 98 cont.**

**0001 62631, 1929.**

*Descriptive Title:* School fire equipment and other improvements on Warm Springs Reservation.

*Subject Terms:* Fires and fire prevention; Educational facilities.

*Geographic Place Names:* Oregon.

*Principal Correspondents:* Oscar H. Lipps; Fred E. Perkins.

*Dates:* 1929.

**0045 52664, 1929.**

*Descriptive Title:* School employees, facilities improvements, and student health on Warm Springs Reservation.

*Subject Terms:* Automobiles and automobile industry; Teachers; Educational facilities; Dry cleaning and laundry industry; Health condition.

*Geographic Place Names:* Oregon.

*Principal Correspondents:* Fred E. Perkins; Charles J. Rhoads.

*Dates:* 1929.

**0088 62632, 1929.**

*Descriptive Title:* School laundry and health condition on Warm Springs Reservation.

*Subject Terms:* Dry cleaning and laundry industry; Health condition.

*Geographic Place Names:* Oregon.

*Dates:* 1929.

**0118 21990, 1930.**

*Descriptive Title:* School inspections, Indian handicrafts and trading on Warm Springs Reservation.

*Subject Terms:* Handicrafts.

*Geographic Place Names:* Oregon.

*Principal Correspondents:* Fred E. Perkins.

*Dates:* 1930.

**0131 35548, 1930.**

*Descriptive Title:* School employee salaries on Warm Springs Reservation.

*Subject Terms:* Educational employees pay.

*Geographic Place Names:* Oregon.

*Principal Correspondents:* Fred E. Perkins; Carl M. Moore.

*Dates:* 1930.

**0145 37110, 1930.**

*Descriptive Title:* School facilities improvements on Warm Springs Reservation.

*Subject Terms:* Educational facilities.

*Geographic Place Names:* Oregon.

*Principal Correspondents:* Robert T. Lansdale.

*Dates:* 1930.

**0154 54071, 1930 [Empty folder].**

**0156 17806, 1931.**

*Descriptive Title:* Teachers and health condition on Warm Springs Reservation.

*Subject Terms:* Teachers; Health condition.

*Geographic Place Names:* Oregon.

*Dates:* 1931.

**0170 20191, 1931.**

*Descriptive Title:* School inspections on Warm Springs Reservation.

*Geographic Place Names:* Oregon.

*Principal Correspondents:* Fred E. Perkins.

*Dates:* 1931.

**0187 22622, 1931.**

*Descriptive Title:* Teacher performance and home economics on Warm Springs Reservation.

*Subject Terms:* Teachers; Home economics.

*Geographic Place Names:* Oregon.

*Principal Correspondents:* Dorothy G. Ellis; Cleora C. Helbing.

*Dates:* 1931.

**0205 59301, 1931.**

*Descriptive Title:* School enrollment, vocational education, and facilities improvements on Warm Springs Reservation.

*Subject Terms:* Educational enrollment; Vocational education and training.

*Geographic Place Names:* Oregon.

*Principal Correspondents:* Carl M. Moore.

*Dates:* 1931.

**0227 35795, 1932.**

*Descriptive Title:* Boarding school closings and homeless children on Warm Springs Reservation.

*Subject Terms:* Homelessness.

*Geographic Place Names:* Oregon.

*Principal Correspondents:* Carl M. Moore.

*Dates:* 1932.

**0234 35932, 1932.**

*Descriptive Title:* School inspections and teacher performance on Warm Springs Reservation.

*Subject Terms:* Teachers.

*Geographic Place Names:* Oregon.

*Dates:* 1932.

**0260 17285, 1935.**

*Descriptive Title:* School budgets, and facilities improvements on Warm Springs Reservation.

*Subject Terms:* Educational facilities; Educational finance.

*Geographic Place Names:* Oregon.

*Principal Correspondents:* F. W. Boyd; Paul L. Fickinger.

*Dates:* 1935.

**0313 55226, 1935.**

*Descriptive Title:* Subsidized tuition for white children on Warm Springs Reservation.

*Subject Terms:* Tuition and fees.

*Geographic Place Names:* Oregon.

*Principal Correspondents:* Paul L. Fickinger; F. W. Boyd.

*Dates:* 1935.

**0326 64898, 1935 [Empty folder].**

**0327 8469, 1939.**

*Descriptive Title:* Correspondence regarding schools on Warm Springs Reservation.

*Geographic Place Names:* Oregon.

*Dates:* 1939.

**0331 9394, 1939.**

*Descriptive Title:* Correspondence regarding schools on Warm Springs Reservation.

*Geographic Place Names:* Oregon.

*Dates:* 1939.

**Western Navajo Reservation, Arizona**

**Boxes 53**

**0334 44223-5, 1910.**

*Descriptive Title:* School facilities construction and enrollment on Western Navajo Reservation.

*Subject Terms:* Government contracts and procurement; Educational facilities; Educational enrollment.

*Frame No.*

*Geographic Place Names:* Arizona.

*Principal Correspondents:* C. F. Hauke.

*Dates:* 1910.

**0361 60133, 1910.**

*Descriptive Title:* Correspondence regarding schools on Western Navajo Reservation.

*Geographic Place Names:* Arizona.

*Dates:* 1910.

**0365 123131-1, 1912.**

*Descriptive Title:* Correspondence regarding schools on Western Navajo Reservation.

*Geographic Place Names:* Arizona.

*Dates:* 1912.

**0371 123131-2, 1912.**

*Descriptive Title:* School inspections on Western Navajo Reservation.

*Geographic Place Names:* Arizona.

*Dates:* 1912.

**0380 00, 1915.**

*Descriptive Title:* Student artwork on Western Navajo Reservation.

*Subject Terms:* Art.

*Geographic Place Names:* Arizona.

*Dates:* 1915.

**Box 54**

**0389 24054, 1915.**

*Descriptive Title:* School plumbing and other facilities improvements and land purchase on Western Navajo Reservation.

*Subject Terms:* Plumbing supplies; Educational facilities; Building materials.

*Geographic Place Names:* Arizona.

*Principal Correspondents:* C. F. Hauke.

*Dates:* 1915.

**0458 68397, 1915.**

*Descriptive Title:* School land purchase on Western Navajo Reservation.

*Geographic Place Names:* Arizona.

*Principal Correspondents:* Harvey K. Meyer.

*Dates:* 1915.

**0469 47166, 1916.**

*Descriptive Title:* School enrollment and dairy livestock on Western Navajo Reservation.

*Subject Terms:* Educational enrollment; Dairy industry and products; Livestock and livestock industry.

*Geographic Place Names:* Arizona.

*Dates:* 1916.

**0479 90535, 1916, Part 1 (1 of 3).**

*Descriptive Title:* School heating system and other facilities improvements on Western Navajo Reservation.

*Subject Terms:* Heating and cooling systems; Educational facilities; Building materials; Water supply and use; Plumbing supplies; Sewage and wastewater treatment systems.

*Geographic Place Names:* Arizona.

*Principal Correspondents:* Edgar B. Meritt; Harvey K. Meyer.

*Dates:* 1916.

**0606 90535, 1916, Part 1 (2 of 3).**

*Descriptive Title:* School heating, lighting, and other facilities improvements on Western Navajo Reservation.

*Subject Terms:* Heating and cooling systems; Lighting systems; Building materials; Educational facilities; Sewage and wastewater treatment systems.

*Geographic Place Names:* Arizona.

*Principal Correspondents:* Harvey K. Meyer; William R. Miller; Edgar B. Meritt; William J. Davis; Hervey B. Peairs; A. W. Leach; Byron A. Sharp.

*Dates:* 1916.

**0843 90535, 1916, Part 1 (3 of 3).**

*Descriptive Title:* School water supply improvements on Western Navajo Reservation.

*Subject Terms:* Water supply and use; Sewage and wastewater treatment systems; Plumbing supplies.

*Geographic Place Names:* Arizona.

*Principal Correspondents:* Charles H. Burke; Byron A. Sharp; Edgar B. Meritt; S. A. M. Young.

*Dates:* 1916.

## Reel 28

### Western Navajo Reservation, Arizona cont.

**Box 54 cont.**

**0001 90535, 1916, Part 2 (1 of 2).**

*Descriptive Title:* School facilities improvements on Western Navajo Reservation.

*Subject Terms:* Educational facilities; Building materials; Government contracts and procurement.

*Geographic Place Names:* Arizona.

*Principal Correspondents:* Hervey B. Peairs; Edgar B. Meritt; Harvey K. Meyer.

*Dates:* 1916.

**0113 90535, 1916, Part 2 (2 of 2).**

*Descriptive Title:* School facilities construction on Western Navajo Reservation.

*Subject Terms:* Educational facilities; Government contracts and procurement;  
Building materials.

*Geographic Place Names:* Arizona.

*Principal Correspondents:* Harvey K. Meyer.

*Dates:* 1916.

**Box 55**

**0173 105712, 1917.**

*Descriptive Title:* School inspections on Western Navajo Reservation.

*Geographic Place Names:* Arizona.

*Dates:* 1917.

**0180 35316, 1917.**

*Descriptive Title:* Religious instruction during school hours on Western Navajo Reservation.

*Subject Terms:* Religions; Teachers.

*Geographic Place Names:* Arizona.

*Principal Correspondents:* Walter Runke; C. F. Hauke.

*Dates:* 1917.

**0191 57769, 1918.**

*Descriptive Title:* Agricultural education and enrollment on Western Navajo Reservation.

*Subject Terms:* Agricultural education; Educational enrollment.

*Geographic Place Names:* Arizona.

*Principal Correspondents:* Walter Runke; Edgar B. Meritt; W. W. Coon.

*Dates:* 1918.

**0209 67045, 1918.**

*Descriptive Title:* School sanitation on Western Navajo Reservation.

*Subject Terms:* Public health.

*Geographic Place Names:* Arizona.

*Principal Correspondents:* Walter Runke; Edgar B. Meritt; Elsie E. Norton.

*Dates:* 1918.

**0218 36781, 1920.**

*Descriptive Title:* School materials and teacher performance on Western Navajo Reservation.

*Subject Terms:* Educational materials; Teachers.

*Geographic Place Names:* Arizona.

*Dates:* 1920.

**0225 36786, 1920.**

*Descriptive Title:* School gardens, educational materials, and enrollment on Western Navajo Reservation.

*Subject Terms:* Agricultural education; Educational enrollment; Educational materials.

*Geographic Place Names:* Arizona.

*Principal Correspondents:* Edgar B. Meritt.

*Dates:* 1920.

**0236 36787, 1920.**

*Descriptive Title:* School curricula on Western Navajo Reservation.

*Subject Terms:* Curricula.

*Geographic Place Names:* Arizona.

*Principal Correspondents:* Byron A. Sharp; Robert E. Burris.

*Dates:* 1920.

**0253 55972, 1920.**

*Descriptive Title:* Religious instruction during school hours, and vocational education on Western Navajo Reservation.

*Subject Terms:* Religions; Vocational education and training.

*Geographic Place Names:* Arizona.

*Principal Correspondents:* Robert E. Burris.

*Dates:* 1920.

**0267 90226, 1920.**

*Descriptive Title:* School under-enrollment and vocational education on Western Navajo Reservation.

*Subject Terms:* Educational enrollment; Vocational education and training.

*Geographic Place Names:* Arizona.

*Principal Correspondents:* Robert E. Burris; Edgar B. Meritt; Ernest H. Hammond.

*Dates:* 1920.

**0302 2151, 1921.**

*Descriptive Title:* School transportation on Western Navajo Reservation.

*Subject Terms:* Automobiles and automobile industry.

*Geographic Place Names:* Arizona.

*Principal Correspondents:* Byron A. Sharp.

*Dates:* 1921.

**0318 53161, 1921.**

*Descriptive Title:* School facilities improvements and meals on Western Navajo Reservation.

*Subject Terms:* Educational facilities; Nutrition.

*Geographic Place Names:* Arizona.

*Principal Correspondents:* Byron A. Sharp; Charles H. Burke.

*Dates:* 1921.

**0357 92533, 1921.**

*Descriptive Title:* School under-enrollment and curricula improvements on Western Navajo Reservation.

*Subject Terms:* Educational enrollment; Curricula.

*Geographic Place Names:* Arizona.

*Principal Correspondents:* Hervey B. Peairs.

*Dates:* 1921.

**0371 46044, 1922.**

*Descriptive Title:* Correspondence regarding schools on Western Navajo Reservation.

*Geographic Place Names:* Arizona.

*Dates:* 1922.

**0375 72435, 1922.**

*Descriptive Title:* Correspondence regarding schools on Western Navajo Reservation.

*Geographic Place Names:* Arizona.

*Dates:* 1922.

**0378 88966, 1922.**

*Descriptive Title:* School transportation and facilities improvements on Western Navajo Reservation.

*Subject Terms:* Automobiles and automobile industry; Educational facilities; Building materials; Government contracts and procurement.

*Geographic Place Names:* Arizona.

*Principal Correspondents:* Chester L. Walker; Edgar B. Meritt; Byron A. Sharp.

*Dates:* 1922.

**0500 58597, 1923.**

*Descriptive Title:* School laundry services on Western Navajo Reservation.

*Subject Terms:* Dry cleaning and laundry industry; Government contracts and procurement.

*Geographic Place Names:* Arizona.

*Principal Correspondents:* Edgar B. Meritt; Harvey K. Meyer; John G. Hunter.

*Dates:* 1923.

**0539 85844, 1923.**

*Descriptive Title:* School gardens and facilities construction on Western Navajo Reservation.

*Subject Terms:* Agricultural education; Building materials; Educational facilities; Government contracts and procurement.

*Geographic Place Names:* Arizona.

*Principal Correspondents:* Harvey K. Meyer; Ernest H. Hammond.

*Dates:* 1923.

**0644 44703, 1924.**

*Descriptive Title:* School inspections on Western Navajo Reservation.

*Subject Terms:* Vocational education and training.

*Geographic Place Names:* Arizona.

*Principal Correspondents:* Hervey B. Peairs.

*Dates:* 1924.

**0657 68001, 1924.**

*Descriptive Title:* School enrollment on Western Navajo Reservation.

*Geographic Place Names:* Arizona.

*Principal Correspondents:* Edgar B. Meritt.

*Dates:* 1924.



**0668 44153, 1925.**

*Descriptive Title:* School facilities improvements, health condition and vocational education on Western Navajo Reservation.

*Subject Terms:* Educational facilities; Vocational education and training; Health condition; Sewage and wastewater treatment systems; Building materials.

*Geographic Place Names:* Arizona.

*Principal Correspondents:* Edgar B. Meritt; Chester L. Walker; Harvey K. Meyer.

*Dates:* 1925.

**0714 68191, 1925.**

*Descriptive Title:* School heating and lighting on Western Navajo Reservation.

*Subject Terms:* Heating and cooling systems; Lighting systems.

*Geographic Place Names:* Arizona.

*Principal Correspondents:* Harvey K. Meyer.

*Dates:* 1925.

**0722 77509, 1925.**

*Descriptive Title:* Failure to complete and open school on Western Navajo Reservation.

*Geographic Place Names:* Arizona.

*Principal Correspondents:* Hervey B. Peairs; Chester L. Walker; John G. Hunter.

*Dates:* 1925.

**Box 56**

**0756 3056, 1926.**

*Descriptive Title:* School and dairy equipment improvements, and vocational education on Western Navajo Reservation.

*Subject Terms:* Educational facilities; Vocational education and training; Dairy industry and products; Electric power.

*Geographic Place Names:* Arizona.

*Principal Correspondents:* Hervey B. Peairs; Ernest H. Hammond; George W. Plumleigh; Edna Groves.

*Dates:* 1926.

**0781 58303, 1926.**

*Descriptive Title:* Students with mental disabilities and coal power on Western Navajo Reservation.

*Subject Terms:* Mental retardation; Coal and coal mining.

*Geographic Place Names:* Arizona.

*Principal Correspondents:* Edgar B. Meritt; Chester L. Walker.

*Dates:* 1926.

**0821 410, 1927.**

*Descriptive Title:* School enrollment, equipment and livestock on Western Navajo Reservation.

*Subject Terms:* Educational enrollment; Livestock and livestock industry.

*Geographic Place Names:* Arizona.

*Principal Correspondents:* Ernest H. Hammond; Edgar B. Meritt; Charles H. Burke.

*Dates:* 1927.

**0855 14241, 1927.**

*Descriptive Title:* School equipment improvements and employee morale on Western Navajo Reservation.

*Subject Terms:* Dry cleaning and laundry industry; Water supply and use.

*Geographic Place Names:* Arizona.

*Principal Correspondents:* Belva S. Roberts; William J. Davis.

*Dates:* 1927.

**0881 29611, 1927.**

*Descriptive Title:* School facilities improvements, employee housing, and teacher vacations on Western Navajo Reservation.

*Subject Terms:* Housing; Educational facilities; Dry cleaning and laundry industry; Teachers; Vacations; Nutrition.

*Geographic Place Names:* Arizona.

*Principal Correspondents:* Chester L. Walker; Ernest H. Hammond; William J. Davis.

*Dates:* 1927.

**0918 25935, 1928.**

*Descriptive Title:* Correspondence regarding schools on Western Navajo Reservation.

*Geographic Place Names:* Arizona.

*Dates:* 1928.

**0922 46761, 1928.**

*Descriptive Title:* Correspondence regarding schools on Western Navajo Reservation.

*Geographic Place Names:* Arizona.

*Dates:* 1928.

**0926 47607, 1928.**

*Descriptive Title:* School facilities improvements on Western Navajo Reservation.

*Subject Terms:* Educational facilities.

*Geographic Place Names:* Arizona.

*Principal Correspondents:* Edgar B. Meritt; Ernest H. Hammond.

*Dates:* 1928.

**0937 47783, 1928.**

*Descriptive Title:* School enrollment on Western Navajo Reservation.

*Subject Terms:* Educational enrollment.

*Geographic Place Names:* Arizona.

*Principal Correspondents:* Chester L. Walker; Ernest H. Hammond.

*Dates:* 1928.

Frame No.

**0968 49778, 1928.**

*Descriptive Title:* School facilities improvements and enrollment on Western Navajo Reservation.

*Subject Terms:* Educational facilities; Educational enrollment.

*Geographic Place Names:* Arizona.

*Principal Correspondents:* Edgar B. Meritt.

*Dates:* 1928.

**Reel 29**

**Western Navajo Reservation, Arizona cont.**

**Box 56 cont.**

**0001 12853, 1929.**

*Descriptive Title:* School laundry and other equipment on Western Navajo Reservation.

*Subject Terms:* Dry cleaning and laundry industry.

*Geographic Place Names:* Arizona.

*Principal Correspondents:* Chester L. Walker.

*Dates:* 1929.

**0017 27861, 1929.**

*Descriptive Title:* Vocational education, student clothing, and automobiles on Western Navajo Reservation.

*Subject Terms:* Vocational education and training; Clothing and clothing industry; Automobiles and automobile industry; Sports and athletics.

*Geographic Place Names:* Arizona.

*Principal Correspondents:* Chester L. Walker; Charles J. Rhoads; Carl M. Moore.

*Dates:* 1929.

**0056 38695, 1929.**

*Descriptive Title:* School meals and facilities construction on Western Navajo Reservation.

*Subject Terms:* Nutrition; Educational facilities.

*Geographic Place Names:* Arizona.

*Principal Correspondents:* Chester L. Walker; Ernest H. Hammond.

*Dates:* 1929.

**0102 12837, 1930.**

*Descriptive Title:* School facilities improvements on Western Navajo Reservation.

*Subject Terms:* Educational facilities.

*Geographic Place Names:* Arizona.

*Principal Correspondents:* Chester L. Walker.

*Dates:* 1930.

**0108 13142, 1930.**

*Descriptive Title:* New teacher positions on Western Navajo Reservation.

*Subject Terms:* Teachers.

*Geographic Place Names:* Arizona.

*Principal Correspondents:* Chester L. Walker.

*Dates:* 1930.

**0117 15592, 1930.**

*Descriptive Title:* Correspondence regarding schools on Western Navajo Reservation.

*Geographic Place Names:* Arizona.

*Dates:* 1930.

**0123 17287, 1930.**

*Descriptive Title:* Increasing school enrollment on Western Navajo Reservation.

*Subject Terms:* Educational enrollment.

*Geographic Place Names:* Arizona.

*Principal Correspondents:* Charles J. Rhoads; Chester L. Walker.

*Dates:* 1930.

**0154 54698, 1931.**

*Descriptive Title:* School enrollment of older students on Western Navajo Reservation.

*Subject Terms:* Educational enrollment.

*Geographic Place Names:* Arizona.

*Principal Correspondents:* Chester L. Walker; Ernest H. Hammond.

*Dates:* 1931.

**0164 7453, 1934.**

*Descriptive Title:* Correspondence regarding schools on Western Navajo Reservation.

*Geographic Place Names:* Arizona.

*Dates:* 1934

**White Earth Reservation, Minnesota**

**Box 265**

**0168 83438, 1909 (1 of 2).**

*Descriptive Title:* School sewage system, enrollment and financial improprieties on White Earth Reservation.

*Subject Terms:* Sewage and wastewater treatment systems; Educational enrollment; Teachers.

*Geographic Place Names:* Minnesota.

*Principal Correspondents:* Robert G. Valentine; Viola Cook.

*Dates:* 1909.

**0212 83438, 1909 (2 of 2).**

*Descriptive Title:* School heating and water supply, and employees on White Earth Reservation.

*Subject Terms:* Heating and cooling systems; Water supply and use; Educational employees pay.

*Geographic Place Names:* Minnesota.

*Principal Correspondents:* John R. Howard; Robert G. Valentine; F. H. Abbott; E. B. Linnen.

*Dates:* 1909.

**0288 90065, 1910 (1 of 2).**

*Descriptive Title:* School supplies and enrollment on White Earth Reservation.

*Subject Terms:* Educational enrollment.

*Geographic Place Names:* Minnesota.

*Principal Correspondents:* C. F. Hauke; John R. Howard.

*Dates:* 1910.

**0357 90065, 1910 (2 of 2).**

*Descriptive Title:* Day school conversion to boarding school and abolition of employee positions on White Earth Reservation.

*Subject Terms:* Educational employees pay.

*Geographic Place Names:* Minnesota.

*Principal Correspondents:* J. H. Dortch; John H. Hinton; John R. Howard.

*Dates:* 1910.

**Box 266**

**0432 11254, 1911.**

*Descriptive Title:* School reopening and enrollment on White Earth Reservation.

*Subject Terms:* Educational enrollment.

*Geographic Place Names:* Minnesota.

*Principal Correspondents:* Edgar B. Meritt; C. F. Hauke; Robert G. Valentine; John R. Howard.

*Dates:* 1911.

**0518 18668, 1911.**

*Descriptive Title:* School closings and facilities use on White Earth Reservation.

*Subject Terms:* Educational facilities.

*Geographic Place Names:* Minnesota.

*Principal Correspondents:* C. F. Hauke; John R. Howard.

*Dates:* 1911.

**0544 31651-1, 1911.**

*Descriptive Title:* Contracts for school facilities construction, and school closings on White Earth Reservation.

*Subject Terms:* Educational facilities; Government contracts and procurement.

*Geographic Place Names:* Minnesota.

*Principal Correspondents:* C. F. Hauke; John R. Howard.

*Dates:* 1911.

**0591 33069-5, 1911.**

*Descriptive Title:* School inspections on White Earth Reservation.

*Geographic Place Names:* Minnesota.

*Principal Correspondents:* Charles F. Peirce.

*Dates:* 1911.

**0597 33619-5, 1911.**

*Descriptive Title:* Correspondence regarding schools on White Earth Reservation.

*Geographic Place Names:* Minnesota.

*Dates:* 1911.

**0602 33681-5, 1911.**

*Descriptive Title:* Correspondence regarding schools on White Earth Reservation.

*Geographic Place Names:* Minnesota.

*Dates:* 1911.

**0607 33793-5, 1911.**

*Descriptive Title:* Correspondence regarding schools on White Earth Reservation.

*Geographic Place Names:* Minnesota.

*Dates:* 1911.

**0612 37944-1, 1911.**

*Descriptive Title:* School inspections and teacher performance on White Earth Reservation.

*Subject Terms:* Teachers.

*Geographic Place Names:* Minnesota.

*Principal Correspondents:* John R. Howard; Charles F. Peirce.

*Dates:* 1911.

**0621 49416, 1911.**

*Descriptive Title:* School closings on White Earth Reservation.

*Geographic Place Names:* Minnesota.

*Dates:* 1911.

**0626 82222, 1911.**

*Descriptive Title:* School inspections on White Earth Reservation.

*Geographic Place Names:* Minnesota.

*Principal Correspondents:* Elsie E. Norton.

*Dates:* 1911.

**0633 1201-1, 1912.**

*Descriptive Title:* Teacher performance and school physicians on White Earth Reservation.

*Subject Terms:* Teachers; Physicians; Housing.

*Geographic Place Names:* Minnesota.

*Principal Correspondents:* C. F. Hauke; Charles F. Peirce.

*Dates:* 1912.

**0655 1202-1, 1912.**

*Descriptive Title:* School inspections on White Earth Reservation.

*Geographic Place Names:* Minnesota.

*Principal Correspondents:* Charles F. Peirce.

*Dates:* 1912.

**0663 1203-1, 1912.**

*Descriptive Title:* School closings on White Earth Reservation.

*Geographic Place Names:* Minnesota.

*Principal Correspondents:* Charles F. Peirce.

*Dates:* 1912.

**0673 1204-1, 1912.**

*Descriptive Title:* School closings on White Earth Reservation.

*Geographic Place Names:* Minnesota.

*Dates:* 1912.

**0679 3417-1, 1912.**

*Descriptive Title:* School closings and facilities improvements on White Earth Reservation.

*Subject Terms:* Educational facilities.

*Geographic Place Names:* Minnesota.

*Principal Correspondents:* Charles F. Peirce.

*Dates:* 1912.

**0689 3448-1, 1912.**

*Descriptive Title:* School closings and student clothing on White Earth Reservation.

*Subject Terms:* Clothing and clothing industry.

*Geographic Place Names:* Minnesota.

*Principal Correspondents:* F. H. Abbott; Charles F. Peirce; John R. Howard.

*Dates:* 1912.

**0707 3449-1, 1912.**

*Descriptive Title:* School inspections on White Earth Reservation.

*Geographic Place Names:* Minnesota.

*Dates:* 1912.

**0714 3450-1, 1912.**

*Descriptive Title:* School facilities improvements and health condition on White Earth Reservation.

*Subject Terms:* Educational facilities; Health condition.

*Geographic Place Names:* Minnesota.

*Principal Correspondents:* John R. Howard; Hervey B. Peairs; C. F. Hauke.

*Dates:* 1912.

**0733 38113, 1912.**

*Descriptive Title:* Correspondence regarding schools on White Earth Reservation.

*Geographic Place Names:* Minnesota.

*Dates:* 1912.

**0736 46095, 1912.**

*Descriptive Title:* Access to education on White Earth Reservation.

*Geographic Place Names:* Minnesota.

*Principal Correspondents:* C. F. Hauke; John R. Howard.

*Dates:* 1912.

**0748 5015, 1913.**

*Descriptive Title:* School sewer and other equipment on White Earth Reservation.

*Subject Terms:* Sewage and wastewater treatment systems.

*Geographic Place Names:* Minnesota.

*Principal Correspondents:* John R. Howard; C. F. Hauke; Charles F. Peirce.

*Dates:* 1913.

**0777 97555, 1913.**

*Descriptive Title:* Correspondence regarding schools on White Earth Reservation.

*Geographic Place Names:* Minnesota.

*Dates:* 1913.

**0782 15584, 1914.**

*Descriptive Title:* Indian land purchase for settlement and boarding school enrollment on White Earth Reservation.

*Subject Terms:* Indian lands; Educational enrollment.

*Geographic Place Names:* Minnesota.

*Principal Correspondents:* John R. Howard; C. B. Miller.

*Dates:* 1914.

**0816 39353, 1914.**

*Descriptive Title:* Teacher salaries on White Earth Reservation.

*Subject Terms:* Educational employees pay; Teachers.

*Geographic Place Names:* Minnesota.

*Dates:* 1914.

**0824 64883, 1914.**

*Descriptive Title:* Land purchase and school construction to rectify under-enrollment on White Earth Reservation.

*Subject Terms:* Indian lands; Educational facilities; Educational enrollment.

*Geographic Place Names:* Minnesota.

*Principal Correspondents:* Edgar B. Meritt; C. F. Hauke; John H. Hinton; Gus H. Beaulieu; George Berry; John R. Howard.

*Dates:* 1914.

**0921 78992, 1915.**

*Descriptive Title:* School inspections, employee performance, and farming on White Earth Reservation.

*Subject Terms:* Teachers; Educational employees pay; Agricultural education.

*Geographic Place Names:* Minnesota.

*Principal Correspondents:* John R. Howard; Edgar B. Meritt; Hervey B. Peairs.

*Dates:* 1915.



Frame No.

**0951 128298, 1915.**

*Descriptive Title:* School lands on White Earth Reservation.

*Subject Terms:* Indian lands.

*Geographic Place Names:* Minnesota.

*Principal Correspondents:* C. F. Hauke.

*Dates:* 1915.

**0956 19506, 1916.**

*Descriptive Title:* Correspondence regarding schools on White Earth Reservation.

*Geographic Place Names:* Minnesota.

*Dates:* 1916.

**0961 46781, 1916.**

*Descriptive Title:* Correspondence regarding schools on White Earth Reservation.

*Geographic Place Names:* Minnesota.

*Dates:* 1916.

## Reel 30

### White Earth Reservation, Minnesota cont.

**Box 267 cont.**

**0001 85280, 1916.**

*Descriptive Title:* School facilities expansion and on White Earth Reservation.

*Subject Terms:* Educational facilities; Government contracts and procurement.

*Geographic Place Names:* Minnesota.

*Principal Correspondents:* John H. Hinton.

*Dates:* 1916.

**0029 112411, 1916.**

*Descriptive Title:* Student labor and clothing, school heating and other facilities improvements on White Earth Reservation.

*Subject Terms:* Child labor; Clothing and clothing industry; Heating and cooling systems; Educational facilities; Building materials.

*Geographic Place Names:* Minnesota.

*Principal Correspondents:* Edgar B. Meritt; John H. Hinton; W. H. Gibbs.

*Dates:* 1916.

**0080 12382, 1917.**

*Descriptive Title:* Land purchase and school enrollment on White Earth Reservation.

*Subject Terms:* Indian lands; Educational enrollment.

*Geographic Place Names:* Minnesota.

*Principal Correspondents:* Edgar B. Meritt; S. A. M. Young.

*Dates:* 1917

**Box 267**

**0098 15414, 1917.**

*Descriptive Title:* Correspondence regarding schools on White Earth Reservation.

*Geographic Place Names:* Minnesota.

*Principal Correspondents:* John H. Hinton.

*Dates:* 1917.

**0103 112619, 1917.**

*Descriptive Title:* Correspondence regarding schools on White Earth Reservation.

*Geographic Place Names:* Minnesota.

*Dates:* 1917.

**0109 00, 1919.**

*Descriptive Title:* Correspondence regarding schools on White Earth Reservation.

*Geographic Place Names:* Minnesota.

*Dates:* 1919.

**0112 16882, 1919.**

*Descriptive Title:* School enrollment on White Earth Reservation.

*Subject Terms:* Educational enrollment.

*Geographic Place Names:* Minnesota.

*Principal Correspondents:* Cato Sells.

*Dates:* 1919.

**0123 83647, 1919.**

*Descriptive Title:* School enrollment on White Earth Reservation.

*Subject Terms:* Educational enrollment.

*Geographic Place Names:* Minnesota.

*Dates:* 1919.

**0128 17565, 1920.**

*Descriptive Title:* School market value on White Earth Reservation.

*Geographic Place Names:* Minnesota.

*Principal Correspondents:* P. R. Wadsworth.

*Dates:* 1920.

**0135 30926, 1920.**

*Descriptive Title:* Increasing school enrollment on White Earth Reservation.

*Geographic Place Names:* Minnesota.

*Principal Correspondents:* P. R. Wadsworth.

*Dates:* 1920.

**0145 65174, 1921.**

*Descriptive Title:* School closings on White Earth Reservation.

*Geographic Place Names:* Minnesota.

*Principal Correspondents:* Frank B. Kellogg.

*Dates:* 1921.

**0156 83313, 1921.**

*Descriptive Title:* Correspondence regarding schools on White Earth Reservation.

*Geographic Place Names:* Minnesota.

*Dates:* 1921.

**0159 52833, 1922.**

*Descriptive Title:* Indian school enrollment in public schools, and teacher salaries on White Earth Reservation.

*Subject Terms:* Educational enrollment; Public schools; Teachers; Educational employees pay.

*Geographic Place Names:* Minnesota.

*Principal Correspondents:* C. F. Hauke; William R. Rosencranz; S. A. M. Young.

*Dates:* 1922.

**Winnebago Reservation, Nebraska**

**Box 244**

**0203 88561, 1914.**

*Descriptive Title:* School facilities improvements and subsidized tuition on Winnebago Reservation.

*Subject Terms:* Tuition and fees; Educational facilities; Government contracts and procurement; Public schools; Educational enrollment.

*Geographic Place Names:* Nebraska.

*Principal Correspondents:* F. H. Abbott; C. F. Hauke.

*Dates:* 1914.

**0312 17818, 1919.**

*Descriptive Title:* Compulsory school attendance on Winnebago Reservation.

*Subject Terms:* Educational enrollment.

*Geographic Place Names:* Nebraska.

*Principal Correspondents:* C. D. Munro.

*Dates:* 1919.

**0317 20990, 1919.**

*Descriptive Title:* Compulsory school attendance and influenza epidemic on Winnebago Reservation.

*Subject Terms:* Educational enrollment; Pneumonia and influenza.

*Geographic Place Names:* Nebraska.

*Principal Correspondents:* S. Toledo Sherry.

*Dates:* 1919.

**0337 77925, 1922.**

*Descriptive Title:* Subsidized tuition for Indian students enrolled in public schools on Winnebago Reservation.

*Subject Terms:* Tuition and fees; Public schools.

*Geographic Place Names:* Nebraska.

*Principal Correspondents:* R. L. Spalsbury.

*Dates:* 1922.

**0346 90942, 1923.**

*Descriptive Title:* School enrollment on Winnebago Reservation.

*Geographic Place Names:* Nebraska.

*Dates:* 1923.

**0362 83313, 1924.**

*Descriptive Title:* School enrollment on Winnebago Reservation.

*Geographic Place Names:* Nebraska.

*Principal Correspondents:* R. L. Spalsbury.

*Dates:* 1924.

**0373 51584, 1925.**

*Descriptive Title:* School enrollment and land lease on Winnebago Reservation.

*Subject Terms:* Educational enrollment; Indian lands.

*Geographic Place Names:* Nebraska.

*Principal Correspondents:* F. T. Mann; Charles H. Burke.

*Dates:* 1925.

**0403 65404, 1925.**

*Descriptive Title:* School facilities improvements and enrollment on Winnebago Reservation.

*Subject Terms:* Educational facilities; Educational enrollment.

*Geographic Place Names:* Nebraska.

*Principal Correspondents:* Fred A. Gross; W. W. Coon.

*Dates:* 1925.

**0416 75498, 1925.**

*Descriptive Title:* School field inspector performance and inspections on Winnebago Reservation.

*Geographic Place Names:* Nebraska.

*Principal Correspondents:* F. T. Mann; S. Toledo Sherry.

*Dates:* 1925.

**0436 56487, 1932.**

*Descriptive Title:* Subsidized tuition and lunches for Indian students attending public schools on Winnebago Reservation.

*Subject Terms:* Tuition and fees; School lunch and breakfast programs; Public schools.

*Geographic Place Names:* Nebraska.

*Principal Correspondents:* Samuel H. Thompson.

*Dates:* 1932.

**0450 25009, 1933.**

*Descriptive Title:* Correspondence regarding schools on Winnebago Reservation.

*Geographic Place Names:* Nebraska.

*Dates:* 1933.

**Yakima Reservation, Washington**

**Box 261**

**0453 42978, 1913.**

*Descriptive Title:* School enrollment on Yakima Reservation.

*Subject Terms:* Educational enrollment.

*Geographic Place Names:* Washington.

*Principal Correspondents:* C. F. Hauke; Oscar H. Lipps.

*Dates:* 1913.

**0466 28318, 1914.**

*Descriptive Title:* Additional school lands on Yakima Reservation.

*Subject Terms:* Indian lands.

*Geographic Place Names:* Washington.

*Principal Correspondents:* Don M. Carr; C. F. Hauke.

*Dates:* 1914.

**0511 97104, 1914.**

*Descriptive Title:* Subsidized tuition for Indian students attending public schools on Yakima Reservation.

*Subject Terms:* Tuition and fees; Public schools.

*Geographic Place Names:* Washington.

*Principal Correspondents:* Don M. Carr; Edgar B. Meritt; C. F. Hauke.

*Dates:* 1914.

**0545 4964, 1917.**

*Descriptive Title:* School fire safety and other equipment improvements on Yakima Reservation.

*Subject Terms:* Fires and fire prevention; Dry cleaning and laundry industry; Livestock and livestock industry.

*Geographic Place Names:* Washington.

*Principal Correspondents:* Don M. Carr; Edgar B. Meritt.

*Dates:* 1917.

**0569 97001, 1918.**

*Descriptive Title:* Subsidized tuition for Indian students attending public schools on Yakima Reservation.

*Subject Terms:* Tuition and fees; Public schools.

*Geographic Place Names:* Washington.

*Principal Correspondents:* Edgar B. Meritt.

*Dates:* 1918.

**0580 45390, 1920.**

*Descriptive Title:* School facilities use on Yakima Reservation.

*Subject Terms:* Educational facilities.

*Geographic Place Names:* Washington.

*Principal Correspondents:* Don M. Carr.

*Dates:* 1920.

**0589 86805, 1921.**

*Descriptive Title:* School enrollment on Yakima Reservation.

*Subject Terms:* Educational enrollment.

*Geographic Place Names:* Washington.

*Principal Correspondents:* Don M. Carr; Hervey B. Peairs; W. W. Coon.

*Dates:* 1921.

**0610 79343, 1922.**

*Descriptive Title:* School enrollment of students without sufficient Indian heritage on Yakima Reservation.

*Subject Terms:* Educational enrollment.

*Geographic Place Names:* Washington.

*Principal Correspondents:* Hervey B. Peairs; Edgar B. Meritt.

*Dates:* 1922.

**0624 91281, 1922.**

*Descriptive Title:* Access to education and school enrollment on Yakima Reservation.

*Subject Terms:* Educational enrollment.

*Geographic Place Names:* Washington.

*Principal Correspondents:* W. W. Coon; Don M. Carr.

*Dates:* 1922.

**0636 94469, 1923.**

*Descriptive Title:* School inspections and administrator performance on Yakima Reservation.

*Geographic Place Names:* Washington.

*Principal Correspondents:* Evan W. Estep; W. W. Coon.

*Dates:* 1923.

**0655 80380, 1924.**

*Descriptive Title:* Law enforcement and school administrator performance on Yakima Reservation.

*Subject Terms:* Law enforcement.

*Geographic Place Names:* Washington.

*Principal Correspondents:* Evan W. Estep.

*Dates:* 1924.

**0667 59930, 1925.**

*Descriptive Title:* School equipment improvements on Yakima Reservation.

*Subject Terms:* Water supply and use.

*Geographic Place Names:* Washington.

*Principal Correspondents:* Evan W. Estep.

*Dates:* 1925.

**0672 76025, 1925.**

*Descriptive Title:* Sanitarium school establishment on Yakima Reservation.

*Subject Terms:* Health facilities and services.

*Geographic Place Names:* Washington.

*Principal Correspondents:* Charles F. Peirce.

*Dates:* 1925.

**0682 56410, 1928.**

*Descriptive Title:* Correspondence regarding schools on Yakima Reservation.

*Geographic Place Names:* Washington.

*Dates:* 1928.

Frame No.

**0685 32104, 1931.**

*Descriptive Title:* School land and facilities use, and subsidized tuition for Indian students attending public schools on Yakima Reservation.

*Subject Terms:* Tuition and fees; Public schools; Indian lands.

*Geographic Place Names:* Washington.

*Principal Correspondents:* F. O. Hagie.

*Dates:* 1931.

**0712 36649, 1933.**

*Descriptive Title:* Budget battle for subsidized tuition aiding Indian students attending public schools, and school facilities improvements on Yakima Reservation.

*Subject Terms:* Tuition and fees; Public schools; Educational finance; Educational facilities.

*Geographic Place Names:* Washington.

*Principal Correspondents:* Paul L. Fickinger; Homer L. Morrison; John Collier; Paul L. Fickinger; Clifton A. Crook; N. D. Showalter; Harold L. Ickes.

*Dates:* 1933.

**0974 60006, 1935.**

*Descriptive Title:* Correspondence regarding Indian lands on Yakima Reservation.

*Subject Terms:* Indian lands.

*Geographic Place Names:* Washington.

*Dates:* 1935.

**0979 16562, 1935.**

*Descriptive Title:* School budgets on Yakima Reservation.

*Subject Terms:* Educational finance.

*Geographic Place Names:* Washington.

*Dates:* 1935.

## **Reel 31**

### **Yankton Reservation, South Dakota**

**Box 222**

**0001 44268, 1914.**

*Descriptive Title:* School facilities improvements, enrollment, and employees on Yankton Reservation.

*Subject Terms:* Educational facilities; Educational enrollment; Heating and cooling systems; Health condition; Teachers; Lighting systems; Fires and fire prevention.

*Geographic Place Names:* Oklahoma.

*Principal Correspondents:* S. A. M. Young; Edgar B. Meritt; Evan W. Estep.

*Dates:* 1914.

**Zuni Reservation, New Mexico**

**Box 23**

**0059 21398, 1910.**

*Descriptive Title:* School water supply and other improvements on Zuni Reservation.

*Subject Terms:* Water supply and use; Plumbing supplies.

*Geographic Place Names:* New Mexico.

*Principal Correspondents:* W. M. Peterson; F. H. Abbott; Hervey B. Peairs.

*Dates:* 1910.

**0096 0, 1916.**

*Descriptive Title:* Correspondence regarding schools on Zuni Reservation.

*Geographic Place Names:* New Mexico.

*Dates:* 1916.

**0099 82683, 1916.**

*Descriptive Title:* School sewer and other improvements, and vocational education on Zuni Reservation.

*Subject Terms:* Sewage and wastewater treatment systems; Vocational education and training; Dry cleaning and laundry industry; Water supply and use.

*Geographic Place Names:* New Mexico.

*Dates:* 1916.

**0120 17672, 1917.**

*Descriptive Title:* School establishment and grazing lands on Zuni Reservation.

*Subject Terms:* Grazing land.

*Geographic Place Names:* New Mexico.

*Principal Correspondents:* Robert J. Bauman.

*Dates:* 1917.

**0128 36564, 1920.**

*Descriptive Title:* School facilities improvements and under-enrollment on Zuni Reservation.

*Subject Terms:* Educational facilities; Dry cleaning and laundry industry.

*Geographic Place Names:* New Mexico.

*Principal Correspondents:* Robert J. Bauman; C. F. Hauke.

*Dates:* 1920.

**0140 80560, 1920.**

*Descriptive Title:* School curricula on Zuni Reservation.

*Subject Terms:* Curricula; Vocational education and training.

*Geographic Place Names:* New Mexico.

*Principal Correspondents:* Robert J. Bauman; Edgar B. Meritt.

*Dates:* 1920.



**0166 101591, 1920.**

*Descriptive Title:* Student organizations, juvenile delinquency and vocational education on Zuni Reservation.

*Subject Terms:* Private clubs and societies; Juvenile delinquency; Vocational education and training.

*Geographic Place Names:* New Mexico.

*Principal Correspondents:* C. F. Hauke.

*Dates:* 1920.

**0183 3512, 1922.**

*Descriptive Title:* School facilities expansion on Zuni Reservation.

*Subject Terms:* Educational facilities.

*Geographic Place Names:* New Mexico.

*Principal Correspondents:* Robert J. Bauman.

*Dates:* 1922.

**0201 688, 1923.**

*Descriptive Title:* School calendar and facilities improvements on Zuni Reservation.

*Subject Terms:* Educational facilities.

*Geographic Place Names:* New Mexico.

*Principal Correspondents:* Robert J. Bauman.

*Dates:* 1923.

**0223 15965, 1923.**

*Descriptive Title:* School coal supply on Zuni Reservation.

*Subject Terms:* Coal and coal mining.

*Geographic Place Names:* New Mexico.

*Principal Correspondents:* Robert J. Bauman.

*Dates:* 1923.

**0251 49961, 1923.**

*Descriptive Title:* School facilities improvements, including barns on Zuni Reservation.

*Subject Terms:* Educational facilities; Heating and cooling systems; Lighting systems; Agricultural education.

*Geographic Place Names:* New Mexico.

*Principal Correspondents:* Hervey B. Peairs; Robert J. Bauman.

*Dates:* 1923.

**0283 17937, 1924.**

*Descriptive Title:* School lighting system and other facilities improvements, including barns, on Zuni Reservation.

*Subject Terms:* Educational facilities; Lighting systems.

*Geographic Place Names:* New Mexico.

*Principal Correspondents:* Hervey B. Peairs; Edgar B. Meritt.

*Dates:* 1924.

**0300 2091, 1925.**

*Descriptive Title:* School facilities improvements and enrollment on Zuni Reservation.

*Subject Terms:* Educational facilities; Educational enrollment.

*Geographic Place Names:* New Mexico.  
*Principal Correspondents:* Edgar B. Meritt.  
*Dates:* 1925.

**0323 53126, 1925.**

*Descriptive Title:* Consideration of boarding school conversion to day school on Zuni Reservation.

*Geographic Place Names:* New Mexico.  
*Principal Correspondents:* Hervey B. Peairs; Ernest H. Hammond.  
*Dates:* 1925.

**0336 13830, 1926.**

*Descriptive Title:* School enrollment and laundry equipment on Zuni Reservation.

*Subject Terms:* Educational enrollment; Dry cleaning and laundry industry; Government contracts and procurement; Private schools.

*Geographic Place Names:* New Mexico.  
*Principal Correspondents:* Edgar B. Meritt; Robert J. Bauman; Charles H. Burke; Ernest H. Hammond.  
*Dates:* 1926.

**0389 2091, 1925.**

*Descriptive Title:* School lighting system and other facilities improvements on Zuni Reservation.

*Subject Terms:* Lighting systems; Educational facilities.

*Geographic Place Names:* New Mexico.  
*Dates:* 1925.

**0412 7028, 1928.**

*Descriptive Title:* School kitchen equipment improvements on Zuni Reservation.

*Subject Terms:* Food industry; Home economics.

*Geographic Place Names:* New Mexico.  
*Principal Correspondents:* George A. Trotter; Edna Groves.  
*Dates:* 1928.

**0422 37538, 1928.**

*Descriptive Title:* School dairy cattle and lunches on Zuni Reservation.

*Subject Terms:* Dairy industry and products; Livestock and livestock industry; School lunch and breakfast programs.

*Geographic Place Names:* New Mexico.  
*Principal Correspondents:* George A. Trotter; Chester E. Faris; Edgar B. Meritt; C. F. Hauke.  
*Dates:* 1928.

**0460 57971, 1928.**

*Descriptive Title:* Student trachoma and inspections on Zuni Reservation.

*Subject Terms:* Trachoma; Health facilities and services.

*Geographic Place Names:* New Mexico.  
*Principal Correspondents:* George A. Trotter; Frank Christy.  
*Dates:* 1928.

**0483 58372, 1928.**

*Descriptive Title:* School meals and water supply on Zuni Reservation.

*Subject Terms:* Nutrition; Water supply and use.

*Geographic Place Names:* New Mexico.

*Principal Correspondents:* Frank Christy.

*Dates:* 1928.

**0494 30402, 1929.**

*Descriptive Title:* Teacher morale and school inspections on Zuni Reservation.

*Subject Terms:* Teachers.

*Geographic Place Names:* New Mexico.

*Principal Correspondents:* Carl M. Moore.

*Dates:* 1929.

**0505 46687, 1929.**

*Descriptive Title:* School enrollment and health services on Zuni Reservation.

*Subject Terms:* Educational enrollment; Health facilities and services.

*Geographic Place Names:* New Mexico.

*Principal Correspondents:* George A. Trotter.

*Dates:* 1929.

**0513 60460, 1929.**

*Descriptive Title:* School inspections on Zuni Reservation.

*Geographic Place Names:* New Mexico.

*Principal Correspondents:* Charles J. Rhoads; Dorothy G. Ellis.

*Dates:* 1929.

**0519 2913, 1930.**

*Descriptive Title:* Correspondence regarding schools on Zuni Reservation.

*Geographic Place Names:* New Mexico.

*Dates:* 1930.

**0522 5204, 1930.**

*Descriptive Title:* School heating equipment on Zuni Reservation.

*Subject Terms:* Heating and cooling systems.

*Geographic Place Names:* New Mexico.

*Principal Correspondents:* George A. Trotter.

*Dates:* 1930.

**0535 5288, 1930.**

*Descriptive Title:* School under-enrollment on Zuni Reservation.

*Subject Terms:* Educational enrollment.

*Geographic Place Names:* New Mexico.

*Principal Correspondents:* George A. Trotter.

*Dates:* 1930.

**0557 5391, 1930.**

*Descriptive Title:* Public and private schools on Zuni Reservation.

*Subject Terms:* Public schools; Private schools.

*Geographic Place Names:* New Mexico.

*Principal Correspondents:* Frank Christy.

*Dates:* 1930.

**0564 6797, 1930.**

*Descriptive Title:* School inspections on Zuni Reservation.

*Geographic Place Names:* New Mexico.

*Principal Correspondents:* Frank Christy.

*Dates:* 1930.

**0578 22012, 1930.**

*Descriptive Title:* Correspondence regarding schools on Zuni Reservation.

*Geographic Place Names:* New Mexico.

*Dates:* 1930.

**0582 41420, 1931.**

*Descriptive Title:* Correspondence regarding schools on Zuni Reservation.

*Geographic Place Names:* New Mexico.

*Dates:* 1931.

**0588 00, 1935.**

*Descriptive Title:* School inspections on Zuni Reservation.

*Geographic Place Names:* New Mexico.

*Dates:* 1935.

**0602 700, 1935.**

*Descriptive Title:* Correspondence regarding schools on Zuni Reservation.

*Geographic Place Names:* New Mexico.

*Dates:* 1935.

**0607 19101, 1935.**

*Descriptive Title:* School budgets and community demand for establishment of a high school on Zuni Reservation, including petition names list.

*Subject Terms:* Educational finance.

*Geographic Place Names:* New Mexico.

*Principal Correspondents:* George A. Trotter.

*Dates:* 1935.

**0627 26996, 1935.**

*Descriptive Title:* School equipment on Zuni Reservation.

*Geographic Place Names:* New Mexico.

*Dates:* 1935.



# PRINCIPAL CORRESPONDENTS INDEX

The following index is an alphabetical listing of the principal correspondents in this microform publication. The first number after each entry refers to the reel, while the four-digit number following the colon refers to the frame number at which a particular file folder containing the document from the source begins. Hence, 1: 0001 directs the researcher to the folder that begins at Frame 0001 of Reel 1. By referring to the Reel Index, which constitutes the initial section of this guide, researchers will find a document list including folder titles and substantive issues in the order in which they appear in the film.

**Abbott, F. H.**

Pine Ridge Reservation 1: 0001, 0029  
Red Lake Reservation 4: 0980, 0998  
Rosebud Reservation 6: 0729, 0759,  
0773, 0786, 0887, 0931  
Sac and Fox Reservation 9: 0016  
Salt River Reservation 9: 0867  
San Carlos Reservation 10: 0192  
Santa Fe School 11: 0498  
Standing Rock Reservation 18: 0111,  
0129, 0141  
Umatillah Reservation 24: 0420  
Warm Springs Reservation 26: 0389  
White Earth Reservation 29: 0212, 0689  
Winnebago Reservation 30: 0203  
Zuni Reservation 31: 0059

**Aberle, S. D.**

United Pueblos Reservation 25: 0301,  
0472, 0519, 0541, 0552

**Adams, Roy**

Uintah and Ouray Reservation 24: 0330,  
0380

**Anderson, J. Arthur**

Turtle Mountain Reservation 22: 0001,  
0394

**Anderson, Seymour E.**

Santa Fe School 12: 0059

**Andrews, Henry A.**

Quapaw Reservation 4: 0491, 0537,  
0567, 0620, 0778, 0796, 0850, 0898

**Armstrong, E. J.**

Pine Ridge Reservation 2: 0950; 3: 0001  
Quapaw Reservation 4: 0898  
Shawnee Reservation 14: 0093

**Asbury, C. H.**

Pine Ridge Reservation 22: 0394  
Turtle Mountain Reservation 25: 0825,  
0879  
Walker River Reservation 21: 0927

**Asbury, F. A.**

Walker River Reservation 2: 0589

**Atwater, John**

Ute Mountain Reservation 25: 0995  
Walker River Reservation 25: 0782

**Babcock, Omar L.**

Standing Rock Reservation 18: 0053,  
0141  
Umatillah Reservation 24: 0793  
Warm Springs Reservation 26: 0679,  
0700, 0718

**Baker, Fred A.**

Sisseton Reservation 17: 0039  
Warm Springs Reservation 26: 0389

**Balmer, J. E.**

Turtle Mountain Reservation 22: 0496

**Barnd, Jean O.**

Salt River Reservation 10: 0032, 0044,  
0068

San Carlos Reservation 10: 0407

Sells Reservation 12: 0445, 0478, 0489,  
0496, 0498, 0505

**Bauman, Robert J.**

Zuni Reservation 31: 0120, 0128, 0140,  
0183, 0201, 0223, 0251, 0336

**Beahm, S. E.**

Pueblo Bonito Reservation 4: 0191

**Beatty, Willard W.**

Seminole Indians 13: 0220

Sequoyah Orphan Training School  
13: 0415

Sisseton Reservation 17: 0066

Tulalip Reservation 20: 0868

Uintah and Ouray Reservation 24: 0260

**Beaulieu, Gus H.**

White Earth Reservation 29: 0824

**Beeler, Emma**

Sherman Institute 15: 0123

**Bentley, Madison**

United Pueblos Reservation 25: 0301

**Berry, Charles H.**

Quapaw Reservation 4: 0603

**Berry, George**

White Earth Reservation 29: 0824

**Biery, Donald H.**

Sherman Institute 15: 0227, 0294, 0304,  
0322, 0359, 0388, 0456

**Bishop, William H.**

Red Lake Reservation 4: 0998

**Bitney, Raymond H.**

Red Lake Reservation 5: 0780, 0940,  
0976

**Blair, Harry W.**

Rosebud Reservation 8: 0253

**Bowler, Alida C.**

Walker River Reservation 26: 0310

**Boyd, F. W.**

Warm Springs Reservation 27: 0260,  
0313

**Bradley, Roy H.**

Standing Rock Reservation 18: 0480

Turtle Mountain Reservation 22: 0100

Uintah and Ouray Reservation 23: 0001

**Brandon, F. E.**

Southern Pueblos Agency 17: 0108

Uintah and Ouray Reservation 23: 0001

**Bratton, Mae**

Umatillah Reservation 25: 0008

**Breid, Jacob**

Sac and Fox Reservation 9: 0093, 0139,  
0204, 0220, 0358, 0511, 0704, 0720

**Brennan, John R.**

Pine Ridge Reservation 1: 0001, 0036,  
0049, 0072, 0080, 0105, 0153, 0180,  
0276, 0288

**Brewer, William**

Pine Ridge Reservation 2: 0886

**Bronson, Ruth M.**

Pine Ridge Reservation 2: 0632

Rosebud Reservation 8: 0687

Shawnee Reservation 13: 0573

**Brown, Jack**

Sequoyah Orphan Training School  
13: 0315, 0352, 0379

**Brown, John B.**

Potawatomi Reservation 3: 0624

**Bruce, H. E.**

Potawatomi Reservation 3: 0826, 0842,  
0937

**Buchanan, Charles M.**

Tulalip Reservation 19: 0671, 0679,  
0706, 0721, 0840, 0898, 0990, 1033;  
20: 0001, 0016

**Bullard, F. J.**

Pine Ridge Reservation 1: 1044

**Bullock, Stanley**

United Pueblos Reservation 25: 0541

**Buntin, John A.**

Rosebud Reservation 7: 0470, 0480,  
0486, 0513, 0523, 0603

**Burke, Charles H.**

Ponca Reservation 3: 0515

Quapaw Reservation 4: 0354

Red Lake Reservation 5: 0238

Rocky Boy Reservation 6: 0097

- Rosebud Reservation 7: 0585, 0734,  
0796  
Sac and Fox Reservation 9: 0122  
Sherman Institute 14: 0543  
Shoshone Reservation 15: 0793, 0938;  
16: 0001  
Sisseton Reservation 16: 0978; 17: 0001  
Southern Pueblos Agency 17: 0173  
Standing Rock Reservation 18: 0480,  
0832  
Theodore Roosevelt School 19: 0001,  
0316  
Tulalip Reservation 20: 0075, 0198,  
0300  
Turtle Mountain Reservation 21: 0194,  
0812  
Utah and Ouray Reservation 22: 0720;  
23: 0673, 0958, 0978  
Umatilla Reservation 24: 0793  
Ute Mountain Reservation 25: 0754  
Western Navajo Reservation 27: 0843;  
28: 0318, 0821  
Winnebago Reservation 30: 0373  
Zuni Reservation 31: 0336
- Burns, M. L.**  
Red Lake Reservation 5: 0465, 0485,  
0509, 0535
- Burris, Robert E.**  
Walker River Reservation 25: 0976  
Western Navajo Reservation 28: 0236,  
0253, 0267
- Bursum, Holm O.**  
Southern Pueblos Agency 17: 0173
- Calhoun, Herbert C.**  
Pine Ridge Reservation 1: 0832, 0843  
Potawatomi Reservation 3: 0937  
Sequoyah Orphan Training School  
13: 0315, 0352
- Campbell, F. C.**  
Rocky Boy Reservation 6: 0322  
Shoshone Reservation 15: 0876;  
16: 0001, 0240, 0257  
Standing Rock Reservation 18: 0882  
Turtle Mountain Reservation 21: 0338,  
0402
- Carr, Don M.**  
Yakima Reservation 30: 0466, 0511,  
0545, 0580, 0589, 0624
- Carter, Peyton**  
Red Lake Reservation 5: 0084, 0093,  
0125, 0168, 0238, 0465, 0529, 0535,  
0542, 0565, 0624, 0682  
Rosebud Reservation 7: 0480, 0500;  
8: 0111  
Sac and Fox Reservation 9: 0099, 0122,  
0139, 0186, 0199, 0204, 0211, 0220  
Sisseton Reservation 16: 0916; 17: 0001  
Standing Rock Reservation 18: 0314  
Turtle Mountain Reservation 21: 0112,  
0338
- Chandler, Oliver K.**  
Quapaw Reservation 4: 0328, 0377
- Cheney, Lela M.**  
Sisseton Reservation 17: 0039
- Christy, Frank**  
San Carlos Reservation 11: 0021, 0049,  
0093  
Sells Reservation 12: 0656, 0728, 0756  
Theodore Roosevelt School 19: 0593,  
0606  
Zuni Reservation 31: 0460, 0483, 0557,  
0564
- Claghorn, Francis**  
San Carlos Reservation 10: 0662
- Cleaver, Earl S.**  
Pine Ridge Reservation 1: 1034
- Clifford, John H., Sr.**  
Pine Ridge Reservation 2: 0745
- Cloud, Henry Roe**  
Umatilla Reservation 25: 0008
- Coan, Sullivan**  
Pine Ridge Reservation 2: 0190
- Cochran, R. A.**  
Pueblo Bonito Reservation 4: 0229
- Coe, Charles E.**  
Salt River Reservation 9: 0853, 0867,  
0903
- Coggeshall, Harold F.**  
Santa Fe School 11: 0498, 0621
- Coleman, W. S.**  
Ponca Reservation 3: 0418



**Collier, John**

Pine Ridge Reservation 2: 0575, 0589,  
0632, 0765  
Quapaw Reservation 4: 0778, 0796,  
0882  
Red Lake Reservation 5: 0780  
Rocky Boy Reservation 6: 0366, 0408,  
0421, 0484  
Rosebud Reservation 8: 0224, 0253,  
0346, 0393, 0741, 0854, 0908  
San Carlos Reservation 10: 0662  
Santa Fe School 12: 0234, 0257  
Sells Reservation 12: 0982; 13: 0007,  
0058, 0103  
Sherman Institute 15: 0304  
Shoshone Reservation 16: 0646  
Standing Rock Reservation 18: 0945  
Turtle Mountain Reservation 22: 0193  
United Pueblos Reservation 25: 0301  
Yakima Reservation 30: 0712

**Collins, G. A.**

Shawnee Reservation 14: 0108

**Conrow, R. W.**

Standing Rock Reservation 18: 0480

**Conser, Frank M.**

Sherman Institute 14: 0379, 0443, 0607,  
0619, 0628, 0634, 0652, 0698, 0761,  
0790, 0917, 0980, 1014; 15: 0001,  
0031, 0064, 0123, 0180, 0193  
Southern Pueblos Agency 17: 0477

**Cook, Viola**

White Earth Reservation 29: 0168

**Coon, W. W.**

Pine Ridge Reservation 1: 0288  
Sac and Fox Reservation 9: 0082  
San Carlos Reservation 10: 0360  
Sherman Institute 14: 0499, 0619, 0652,  
0682  
Southern Pueblos Agency 17: 0477  
Tulalip Reservation 19: 0840; 20: 0126,  
0198  
Turtle Mountain Reservation 21: 0072  
Uintah and Ouray Reservation 23: 0701,  
0882  
Umatillah Reservation 24: 0787, 0793

Walker River Reservation 26: 0028,  
0095

Warm Springs Reservation 26: 0516,  
0600, 0787

Western Navajo Reservation 28: 0191

Winnebago Reservation 30: 0403

Yakima Reservation 30: 0589, 0624,  
0636

**Courtright, B. G.**

Pine Ridge Reservation 2: 0195, 0332

**Covey, Claude C.**

Rosebud Reservation 7: 0381, 0389,  
0460

Warm Springs Reservation 26: 0361

**Craige, R. C.**

Turtle Mountain Reservation 21: 0023,  
0072

**Crandall, Clinton J.**

Santa Fe School 11: 0391

Southern Pueblos Agency 17: 0219

**Creel, H. M.**

Turtle Mountain Reservation 21: 0161

**Crook, Clifton A.**

Yakima Reservation 30: 0712

**Cross, George W.**

Red Lake Reservation 5: 0108, 0114,  
0125, 0140

**Davenport, George**

Sac and Fox Reservation 9: 0122

**Davis, Charles L.**

Rosebud Reservation 7: 0150, 0226,  
0273, 0280, 0301

Standing Rock Reservation 18: 0043,  
0244, 0259

**Davis, Earl D.**

Sherman Institute 14: 0917

**Davis, H. R.**

Turtle Mountain Reservation 21: 0496,  
0612, 0812; 22: 0298

**Davis, William J.**

Western Navajo Reservation 27: 0606;  
28: 0855, 0881

**DeHoff, John D.**

Santa Fe School 11: 0674, 0735, 0749,  
0757, 0766, 0786, 0903, 0950, 0968,  
0973, 0993

**Dester, Laura E.**

Shoshone Reservation 16: 0676, 0682

**Dickens, Walter F.**

Tulalip Reservation 20: 0059, 0075,  
0086, 0103, 0126, 0171, 0185, 0198,  
0223, 0259, 0300, 0418, 0429, 0447

**Dixon, John H.**

Pine Ridge Reservation 1: 0036

**Dixon, Joseph M.**

Warm Springs Reservation 26: 0936

**Dobbin, Letitia**

Turtle Mountain Reservation 21: 0194

**Donner, William**

Theodore Roosevelt School 19: 0340,  
0469, 0531

Uintah and Ouray Reservation 23: 0231

**Dooley, B. H.**

Red Lake Reservation 5: 0188, 0218,  
0238, 0409, 0433

**Dorian, Philomine**

Rosebud Reservation 8: 0393

**Dortch, J. H.**

White Earth Reservation 29: 0357

**Duclos, August F.**

Tulalip Reservation 20: 0618, 0702,  
0727

**Duncan, J. J.**

Pine Ridge Reservation 1: 0029

**Dunn, Willis E.**

Sisseton Reservation 16: 0783, 0936,  
0955

**Edwards, John H.**

Turtle Mountain Reservation 21: 0812

**Eggers, Charles**

Shawnee Reservation 13: 0573, 0609

**Ellinger, Bertha A.**

Shoshone Reservation 16: 0657

**Elliott, J. W.**

Sells Reservation 12: 0815, 0969, 0979,  
0982; 13: 0007, 0041, 0058

**Ellis, C. L.**

Tulalip Reservation 20: 0039, 0059  
Walker River Reservation 26: 0200

**Ellis, Cato**

Rosebud Reservation 7: 0486

**Ellis, Dorothy G.**

Santa Fe School 12: 0082

Sherman Institute 14: 1014; 15: 0123,  
0189, 0227

Theodore Roosevelt School 19: 0625

Uintah and Ouray Reservation 24: 0255

Warm Springs Reservation 27: 0187

Zuni Reservation 31: 0513

**Estep, Evan W.**

Sherman Institute 15: 0031

Shoshone Reservation 15: 0623

Yakima Reservation 30: 0636, 0655,  
0667

Yankton Reservation 31: 0001

**Evans, John G.**

United Pueblos Reservation 25: 0552

**Evans, S. C.**

Sherman Institute 15: 0114

**Faris, Chester E.**

Santa Fe School 12: 0107, 0132, 0178,  
0260

Southern Pueblos Agency 17: 0173,  
0259, 0267, 0477, 0602

Zuni Reservation 31: 0422

**Fickinger, Paul L.**

Pine Ridge Reservation 2: 0406, 0950;  
3: 0001

Potawatomi Reservation 3: 0842

Quapaw Reservation 4: 0898

Red Lake Reservation 5: 0780, 0976

Rocky Boy Reservation 6: 0516, 0532,  
0605

Rosebud Reservation 8: 0555, 0687,  
0741, 0957, 0971

San Carlos Reservation 10: 0662

Sells Reservation 13: 0103

Seminole Indians 13: 0240

Sequoyah Orphan Training School  
13: 0395

Shawnee Reservation 14: 0046

Sherman Institute 15: 0388, 0456

Sisseton Reservation 17: 0039

Southern Pueblos Agency 17: 0800

Standing Rock Reservation 18: 0957

Tulalip Reservation 20: 0868

Turtle Mountain Reservation 22: 0193

**Fickinger, Paul L., cont.**

Umatillah Reservation 25: 0008  
United Pueblos Reservation 25: 0232,  
0301, 0465, 0472, 0552  
Warm Springs Reservation 27: 0260,  
0313  
Yakima Reservation 30: 0712

**Fir Thunder, Edgar**

Pine Ridge Reservation 2: 0692

**Fiske, H. H.**

San Carlos Reservation 10: 0873

**Flatt, Mike**

Red Lake Reservation 5: 0084

**Freer, William B.**

Ponca Reservation 3: 0329

**Gay, William**

Pine Ridge Reservation 2: 0799

**Gibbs, W. H.**

White Earth Reservation 30: 0029

**Gilliam, S. H.**

United Pueblos Reservation 25: 0498

**Glascoek, James L.**

Rosebud Reservation 7: 0486, 0500

**Goodall, Otis B.**

San Carlos Reservation 10: 0275, 0293  
Sherman Institute 14: 0361  
Umatillah Reservation 24: 0484

**Goodwin, F. M.**

Uintah and Ouray Reservation 22: 0720;  
23: 0001, 0231

**Gooley, A. C.**

Sequoyah Orphan Training School  
13: 0415

**Gray, A. M.**

Rosebud Reservation 7: 0294

**Green, Orville J.**

Sac and Fox Reservation 9: 0004, 0012,  
0016

**Greenwood, W. B.**

Shawnee Reservation 14: 0108

**Gross, Fred A.**

Tulalip Reservation 20: 0300, 0483,  
0593, 0618, 0868  
Uintah and Ouray Reservation 22: 0720,  
0828; 23: 0231, 0404, 0584, 0701,  
0832

Winnebago Reservation 30: 0403

**Groves, Edna**

Pine Ridge Reservation 1: 0516, 0860;  
2: 0931

Quapaw Reservation 4: 0334, 0447  
Rosebud Reservation 7: 0758; 8: 0890  
Santa Fe School 11: 0950  
Seminole Indians 13: 0220  
Sherman Institute 14: 0607, 0698;  
15: 0031

Standing Rock Reservation 18: 0832

Tulalip Reservation 20: 0429

Warm Springs Reservation 26: 0647

Western Navajo Reservation 28: 0756

Zuni Reservation 31: 0412

**Guyer, John J.**

Pine Ridge Reservation 2: 0083

**Haas, Reuben P.**

Shoshone Reservation 15: 0730, 0793,  
0833, 0876, 0938; 16: 0114, 0257,  
0299, 0407, 0437, 0474, 0489, 0606,  
0646

**Hagie, F. O.**

Yakima Reservation 30: 0685

**Hailman, Hubert V.**

Walker River Reservation 25: 0825

**Hall, Gilbert L.**

Warm Springs Reservation 26: 0416

**Hall, Harwood**

San Carlos Reservation 10: 0192

Warm Springs Reservation 26: 0666

**Hall, R. D.**

Rosebud Reservation 6: 0655

Standing Rock Reservation 18: 0141

**Hall, T. B.**

Sells Reservation 13: 0007, 0103, 0197

**Halverson, Harry**

Turtle Mountain Reservation 22: 0298

**Hammond, Ernest H.**

San Carlos Reservation 10: 0441, 0619,  
0747, 0771, 0798; 11: 0070

Santa Fe School 12: 0025, 0052, 0059

Sells Reservation 12: 0635

Southern Pueblos Agency 17: 0092,  
0704

Southern Ute Agency 18: 0028

Theodore Roosevelt School 19: 0053,  
0182, 0267, 0300, 0531, 0652  
Western Navajo Reservation 28: 0267,  
0539, 0756, 0821, 0881, 0926, 0937;  
29: 0056, 0154  
Zuni Reservation 31: 0323, 0336

**Hanson, W. Stanley**

Seminole Indians 13: 0220

**Hauke, C. F.**

Pine Ridge Reservation 1: 0014, 0105  
Ponca Reservation 3: 0352, 0418  
Quapaw Reservation 4: 0413  
Red Lake Reservation 4: 0980, 0998,  
1017  
Rosebud Reservation 6: 0645, 0697,  
0709, 0740; 7: 0001, 0437, 0785,  
0802  
Sac and Fox Reservation 9: 0004  
Salt River Reservation 9: 0903  
San Carlos Reservation 10: 0192  
Santa Fe School 11: 0359, 0470, 0574  
Santee Reservation 12: 0324  
Seneca School 13: 0247  
Sherman Institute 14: 0543  
Shoshone Reservation 15: 0467, 0488,  
0500, 0604; 16: 0240, 0257, 0407  
Southern Pueblos Agency 17: 0602  
Tulalip Reservation 19: 0721; 20: 0593  
Turtle Mountain Reservation 21: 0016,  
0338, 0402  
Uintah and Ouray Reservation 22: 0650  
Walker River Reservation 25: 0805  
Warm Springs Reservation 26: 0361  
Western Navajo Reservation 27: 0334,  
0389; 28: 0180  
White Earth Reservation 29: 0288, 0432,  
0518, 0544, 0633, 0714, 0736, 0748,  
0824, 0951; 30: 0159  
Winnebago Reservation 30: 0203  
Yakima Reservation 30: 0453, 0466,  
0511  
Zuni Reservation 31: 0128, 0166, 0422

**Heinemann, Ruth K.**

Rosebud Reservation 8: 0908

**Helbing, Cleora C.**

Sequoyah Orphan Training School  
13: 0373

Shoshone Reservation 16: 0489

Tulalip Reservation 20: 0810

Uintah and Ouray Reservation 24: 0232

Warm Springs Reservation 27: 0187

**Henke, Julius**

Rosebud Reservation 7: 0226

**Heterick, R. H.**

United Pueblos Reservation 25: 0465

**Hinton, Frances**

San Carlos Reservation 10: 0662

**Hinton, John H.**

White Earth Reservation 29: 0357, 0824;  
30: 0001, 0029, 0098

**Hinzman, Kathryn M. Von**

Sherman Institute 15: 0388

**Holst, John H.**

Rocky Boy Reservation 6: 0355

Sells Reservation 12: 0982

Sherman Institute 14: 0761

Shoshone Reservation 16: 0660

Southern Pueblos Agency 23: 0978

Standing Rock Reservation 17: 0739

Uintah and Ouray Reservation 18: 0938

Walker River Reservation 26: 0124

**House, J. F.**

Pine Ridge Reservation 1: 0396

Standing Rock Reservation 18: 0599

**Howard, John R.**

White Earth Reservation 29: 0212, 0288,  
0357, 0432, 0518, 0544, 0612, 0689,  
0714, 0736, 0748, 0782, 0824, 0921

**Hoyle, Elene**

Pine Ridge Reservation 2: 0575

**Humphries, W. E. G.**

Tulalip Reservation 20: 0025, 0039,  
0103

**Hunt, George W. P.**

Sells Reservation 12: 0605

**Hunter, John G.**

Salt River Reservation 10: 0142

San Carlos Reservation 10: 0441, 0511,  
0530

**Hunter, John G., cont.**

Sells Reservation 12: 0546, 0588, 0617  
Southern Pueblos Agency 17: 0465,  
0770  
Western Navajo Reservation 28: 0500,  
0722

**Hurd, Robert E.**

Sherman Institute 14: 0857

**Hurlbut, Nina M.**

Tulalip Reservation 19: 0721

**Hutchison, E. A.**

Shoshone Reservation 15: 0623, 0658,  
0692, 0705, 0730

**Hyde, James H.**

Turtle Mountain Reservation 21: 0338,  
0402, 0496, 0612, 0727, 0812;  
22: 0001, 0100, 0377

**Ickes, Harold L.**

Southern Pueblos Agency 17: 0739  
Turtle Mountain Reservation 22: 0193  
Yakima Reservation 30: 0712

**Janus, Stephen**

Turtle Mountain Reservation 21: 0016

**Jennings, Charles H.**

Pine Ridge Reservation 2: 0912

**Jennings, Joe**

Pine Ridge Reservation 2: 0332, 0344,  
0350, 0406, 0567, 0589, 0667, 0692;  
3: 0001  
Rosebud Reservation 8: 0555, 0679,  
0712, 0741

**Jermak, Ernest W.**

Pine Ridge Reservation 1: 0495, 0516,  
0569, 0625, 0688, 0794, 0851, 0875,  
1034; 2: 0001, 0045, 0063, 0074,  
0083

**Jewett, Orrington**

Sherman Institute 14: 0456

**Johnson, Axel**

Ute Mountain Reservation 25: 0754

**Johnson, Horace J.**

Sac and Fox Reservation 9: 0816  
Walker River Reservation 25: 0995

**Johnson, Mary**

Rosebud Reservation 6: 0816, 0898

**Johnson, Ralph E.**

Sherman Institute 14: 1014

**Johnson, Victor H.**

Umatillah Reservation 25: 0008

**Jones, Frank O.**

Shawnee Reservation 14: 0093

**Joyner, Nevill**

Pine Ridge Reservation 2: 0571, 0681,  
0692

**Kealear, Charles H.**

Shoshone Reservation 15: 0584

**Keel, A. J.**

Rosebud Reservation 8: 0656

**Keeley, John D.**

Rocky Boy Reservation 6: 0025, 0064,  
0097, 0131

**Keith, A. B.**

Quapaw Reservation 4: 0778

**Kelley, R. M.**

Shawnee Reservation 14: 0052

**Kellogg, Frank B.**

White Earth Reservation 30: 0145

**Kitch, James B.**

San Carlos Reservation 10: 0441, 0469,  
0502, 0530, 0543, 0630, 0651, 0739,  
0747, 0754, 0807, 0919, 0947;  
11: 0007, 0021, 0049, 0093, 0236,  
0246, 0321  
Standing Rock Reservation 18: 0314,  
0341, 0380, 0410

**Kneale, Albert H.**

Utah and Ouray Reservation 22: 0615,  
0625, 0650, 0661, 0828; 23: 0001,  
0673

**Kurtz, J. George**

Shawnee Reservation 13: 0551

**Lambert, Conway**

Quapaw Reservation 4: 0639  
Sells Reservation 12: 0937

**Lane, Elizabeth**

Rosebud Reservation 8: 0687

**Lane, Franklin K.**

Santa Fe School 11: 0421

**Lansdale, Robert T.**

Rosebud Reservation 8: 0075  
San Carlos Reservation 11: 0049

Theodore Roosevelt School 19: 0632  
Warm Springs Reservation 27: 0145  
**LaPointe, Sam**  
Rosebud Reservation 8: 0707  
**Lawrence, Aubrey**  
Warm Springs Reservation 26: 0936  
**Lawshe, A. L.**  
San Carlos Reservation 10: 0263, 0275  
**Lawshe, H. D.**  
Walker River Reservation 25: 0968  
**Leach, A. W.**  
Western Navajo Reservation 27: 0606  
**Leupp, F. E.**  
Santa Fe School 11: 0391  
**Lewers, Eva**  
Rosebud Reservation 8: 0185, 0403  
**Lewis, Glenn W.**  
Shawnee Reservation 13: 0624  
**Lindquist, G. E. E.**  
Turtle Mountain Reservation 22: 0440  
**Linnen, E. B.**  
White Earth Reservation 29: 0212  
**Lippert, L. G.**  
Standing Rock Reservation 18: 0957  
**Lipps, Oscar H.**  
Tulalip Reservation 20: 0001, 0483  
Warm Springs Reservation 26: 0804;  
27: 0001  
Yakima Reservation 30: 0453  
**Little, Ruby**  
Quapaw Reservation 4: 0882  
**Lively, Bertha A.**  
Uintah and Ouray Reservation 24: 0276  
**Loonikar, Florian**  
Red Lake Reservation 5: 0218  
**Lyford, Carrie A.**  
Pine Ridge Reservation 2: 0310, 0549,  
0795, 0931  
Quapaw Reservation 4: 0528, 0581  
Red Lake Reservation 5: 0676, 0750,  
0759, 0766  
Rocky Boy Reservation 6: 0513  
Rosebud Reservation 8: 0207, 0839,  
0843  
Sequoyah Orphan Training School  
13: 0369  
Shoshone Reservation 16: 0474  
Standing Rock Reservation 18: 0925,  
0957  
Turtle Mountain Reservation 21: 0927  
**Mackey, Timothy G.**  
San Carlos Reservation 11: 0236, 0269  
**Madsen, Clara**  
Pine Ridge Reservation 2: 0720, 0745,  
0783, 0880, 0905, 0909, 0920  
**Manion, Robert E.**  
Rosebud Reservation 8: 0082  
**Mann, F. T.**  
Winnebago Reservation 30: 0373, 0416  
**Marble, Harmon P.**  
Southern Pueblos Agency 17: 0092,  
0108  
**Markishtum, Henry T.**  
Salt River Reservation 10: 0114  
**Martin, Jewell D.**  
Uintah and Ouray Reservation 22: 0611  
**Mathiesen, H. A.**  
Rocky Boy Reservation 6: 0605  
**McCarl, J. R.**  
Red Lake Reservation 5: 0238  
Sells Reservation 12: 0982  
Theodore Roosevelt School 19: 0340  
**McCaskill, J. C.**  
United Pueblos Reservation 25: 0519  
**McCluskey, William**  
Tulalip Reservation 19: 0762, 0898  
**McCormick, Thomas F.**  
Sells Reservation 12: 0419, 0526;  
17: 0267  
Southern Pueblos Agency 12: 0415  
**McCray, Ernest R.**  
San Carlos Reservation 11: 0007, 0049,  
0070, 0093  
**McGilberry, Charles W.**  
United Pueblos Reservation 25: 0301  
**McGowan, Lyda**  
Sherman Institute 14: 0379  
**McGregor, James H.**  
Pine Ridge Reservation 1: 0875, 1047;  
2: 0001, 0069, 0195, 0344, 0350,  
0589, 0632, 0803, 0886; 3: 0001;  
7: 0704

**McGregor, James H., cont.**

Rosebud Reservation 1: 0794; 7: 0649,  
0758, 0809, 0816, 0933, 1012;  
8: 0009, 0028, 0051

**McIntyre, Frank E.**

Santee Reservation 12: 0324, 0361

**McKean, Edward E.**

Rosebud Reservation 7: 0785, 0802,  
0816, 0888, 0933, 1012; 8: 0001,  
0028  
Southern Ute Agency 17: 0907, 0932;  
18: 0006

**McKinley, Frank J.**

Walker River Reservation 25: 0841

**McLaughlin, Maude**

Quapaw Reservation 4: 0354

**McNamara, D. B.**

Pine Ridge Reservation 2: 0886

**McNeilly, E. E.**

Salt River Reservation 10: 0142  
Ute Mountain Reservation 25: 0754,  
0782

**McPherson, O. M.**

Ponca Reservation 3: 0352

**McQuigg, Henry J.**

Turtle Mountain Reservation 21: 0100,  
0120, 0137, 0161, 0194, 0277, 0297

**Meritt, Edgar B.**

Pine Ridge Reservation 1: 0153, 0429,  
0477, 0486, 0542  
Ponca Reservation 3: 0450, 0469  
Potawatomi Reservation 3: 0566, 0650  
Pueblo Bonito Reservation 4: 0148,  
0229  
Quapaw Reservation 4: 0334, 0377  
Red Lake Reservation 5: 0020, 0140,  
0188, 0238, 0409, 0485  
Rocky Boy Reservation 6: 0025  
Rosebud Reservation 7: 0150, 0662,  
0816  
Sac and Fox Reservation 9: 0042, 0058,  
0082, 0139  
Salt River Reservation 9: 0903;  
10: 0001, 0068, 0159, 0171  
San Carlos Reservation 10: 0341, 0360,  
0469, 0572, 0651, 0739, 0771

Santa Fe School 11: 0498, 0656, 0674,  
0766, 0786, 0903

Santee Reservation 12: 0376

Sells Reservation 12: 0419

Sherman Institute 14: 0652

Shoshone Reservation 15: 0623, 0692,  
0705, 0730, 0793, 0876, 0938;  
16: 0001, 0114, 0257, 0299

Sisseton Reservation 16: 0783, 0881,  
0936, 0955, 1014; 17: 0001, 0027

Southern Pueblos Agency 17: 0092,  
0173, 0219, 0267, 0477

Southern Ute Agency 17: 0907

Standing Rock Reservation 18: 0266,  
0283, 0314, 0380, 0410, 0471, 0480,  
0599, 0660, 0707, 0784

Theodore Roosevelt School 19: 0001,  
0053, 0135, 0182

Tulalip Reservation 19: 0754, 0840,  
0898, 0990; 20: 0039, 0086, 0126,  
0171, 0185, 0223, 0259, 0300, 0483

Turtle Mountain Reservation 21: 0023,  
0072, 0137, 0161, 0327

Uintah and Ouray Reservation 22: 0661,  
0720, 0828; 23: 0001, 0404, 0701,  
0832, 0939

Umatillah Reservation 24: 0448, 0484,  
0619, 0793

Ute Mountain Reservation 25: 0754,  
0782

Walker River Reservation 25: 0841,  
0879, 0968, 0976, 0987

Warm Springs Reservation 26: 0450,  
0532, 0647, 0679, 0718, 0787

Western Navajo Reservation 27: 0479,  
0606, 0843; 28: 0001, 0191, 0209,  
0225, 0267, 0378, 0500, 0657, 0668,  
0781, 0821, 0926, 0968

White Earth Reservation 29: 0432, 0824,  
0921; 30: 0029, 0080

Yakima Reservation 30: 0511, 0545,  
0569, 0610

Yankton Reservation 31: 0001

Zuni Reservation 31: 0140, 0283, 0300,  
0336, 0422

**Meyer, Harvey K.**

Red Lake Reservation 5: 0129  
Western Navajo Reservation 27: 0458,  
0479, 0606; 28: 0001, 0113, 0500,  
0539, 0668, 0714

**Michael, L. F.**

Tulalip Reservation 19: 0762, 0819  
Turtle Mountain Reservation 21: 0054  
Umatillah Reservation 24: 0766

**Middleton, A. E.**

Tulalip Reservation 20: 0300

**Miller, C. B.**

White Earth Reservation 29: 0782

**Miller, George F.**

Rocky Boy Reservation 6: 0250, 0308,  
0317, 0346  
Shoshone Reservation 16: 0437, 0457  
Standing Rock Reservation 18: 0846,  
0893, 0914, 0929  
Turtle Mountain Reservation 22: 0100,  
0377

**Miller, William R.**

Western Navajo Reservation 27: 0606

**Mitchell, William D.**

Rosebud Reservation 8: 0144

**Monahan, A. C.**

Quapaw Reservation 4: 0847, 0850  
Shawnee Reservation 14: 0033  
Shoshone Reservation 16: 0700  
Sisseton Reservation 17: 0039  
Turtle Mountain Reservation 22: 0496  
Walker River Reservation 26: 0310

**Moore, Carl M.**

Red Lake Reservation 5: 0701  
Rocky Boy Reservation 6: 0435, 0484  
Rosebud Reservation 8: 0224  
Sherman Institute 14: 0857, 0980, 1030;  
15: 0001, 0064, 0097, 0123, 0166,  
0172, 0198  
Theodore Roosevelt School 19: 0316  
Tulalip Reservation 20: 0702  
Utah and Ouray Reservation 24: 0001,  
0149, 0193, 0243  
Umatillah Reservation 24: 0962;  
25: 0001

Walker River Reservation 26: 0146,  
0250, 0299

Warm Springs Reservation 27: 0131,  
0205, 0227

Western Navajo Reservation 29: 0017  
Zuni Reservation 31: 0494

**Moore, Mary**

Tulalip Reservation 19: 0762, 0898

**Morgan, John F.**

Turtle Mountain Reservation 22: 0298

**Morgan, Keva**

Pine Ridge Reservation 2: 0765

**Morrison, Homer L.**

Southern Pueblos Agency 17: 0477  
Yakima Reservation 30: 0712

**Mortso, J. B.**

Warm Springs Reservation 26: 0647,  
0787

**Mossman, Eugene D.**

Sisseton Reservation 16: 0783, 0881  
Standing Rock Reservation 18: 0380,  
0410, 0480, 0592, 0599, 0660, 0707,  
0758, 0784, 0832, 0846, 0893, 0914

**Munro, C. D.**

Winnebago Reservation 30: 0312

**Nelson, Ira D.**

Sac and Fox Reservation 9: 0511

**Nicholson, W. O.**

Pine Ridge Reservation 2: 0074, 0190,  
0720

**Nirrieles, Edith R.**

United Pueblos Reservation 25: 0301

**Norton, Charles E.**

Ponca Reservation 3: 0352, 0450, 0469

**Norton, Elsie E.**

Western Navajo Reservation 28: 0209  
White Earth Reservation 29: 0626

**Oblasser, Bonaventure**

Sells Reservation 12: 0635, 0937

**Odle, Loson L.**

Southern Pueblos Agency 17: 0267

**O'Fallon, S. F.**

Warm Springs Reservation 26: 0354

**Oscar, Arnold**

Sells Reservation 13: 0007



**Otero-Warren, Adelina**

Southern Pueblos Agency 17: 0173

**Page, L. W.**

Uintah and Ouray Reservation 24: 0276,  
0330, 0380

**Parker, John B.**

Rocky Boy Reservation 6: 0013

**Parrett, Ray R.**

Walker River Reservation 26: 0095,  
0112, 0124, 0169, 0176, 0250, 0310

**Patterson, H. F.**

Theodore Roosevelt School 19: 0267,  
0300, 0308, 0316, 0340, 0531, 0593,  
0652

**Peairs, Hervey B.**

Pine Ridge Reservation 1: 0350, 0542,  
0875; 2: 0069

Red Lake Reservation 5: 0093, 0129,  
0238, 0409, 0433

Rocky Boy Reservation 6: 0097, 0122,  
0173

Rosebud Reservation 6: 0677, 0697,  
0729, 0914; 7: 0523, 0585, 0603,  
0734

Sac and Fox Reservation 9: 0172, 0358

Salt River Reservation 10: 0068, 0114

San Carlos Reservation 10: 0192, 0234,  
0511

Santa Fe School 11: 0656, 0786, 0903

Seneca School 13: 0247

Shawnee Reservation 13: 0506

Sherman Institute 14: 0379, 0519, 0543

Shoshone Reservation 15: 0793

Southern Pueblos Agency 17: 0108,  
0602, 0739

Southern Ute Agency 18: 0028

Standing Rock Reservation 18: 0065,  
0087, 0129, 0599, 0660, 0707, 0758

Tulalip Reservation 20: 0198, 0259,  
0447

Turtle Mountain Reservation 21: 0338

Uintah and Ouray Reservation 23: 0673

Umatillah Reservation 24: 0508, 0793

Western Navajo Reservation 27: 0606;  
28: 0001, 0357, 0644, 0722, 0756

White Earth Reservation 29: 0714, 0921

Yakima Reservation 30: 0589, 0610

Zuni Reservation 31: 0059, 0251, 0283,  
0323

**Peirce, Charles F.**

Red Lake Reservation 4: 1010

Rocky Boy Reservation 6: 0097, 0122,  
0147

Shoshone Reservation 15: 0793, 0876;  
16: 0114

Standing Rock Reservation 18: 0065,  
0111, 0129, 0758, 0784

Tulalip Reservation 20: 0447

Turtle Mountain Reservation 21: 0287,  
0297

Uintah and Ouray Reservation 23: 0701

White Earth Reservation 29: 0591, 0612,  
0633, 0655, 0663, 0679, 0689, 0748

Yakima Reservation 30: 0672

**Perkins, Fred E.**

Shawnee Reservation 13: 0931;  
14: 0001, 0033, 0093

Warm Springs Reservation 26: 0804,  
0936; 27: 0001, 0045, 0118, 0131,  
0170

**Perkins, J. A.**

San Carlos Reservation 10: 0341

**Peters, John B.**

Sells Reservation 13: 0197

**Peterson, W. M.**

Seneca School 15: 0532

Shoshone Reservation 22: 0601

Uintah and Ouray Reservation 13: 0247

Zuni Reservation 31: 0059

**Plake, James W.**

United Pueblos Reservation 25: 0552

**Plumleigh, George W.**

Western Navajo Reservation 28: 0756

**Plympton, Chester M.**

Sisseton Reservation 17: 0001

**Pohland, John**

Standing Rock Reservation 18: 0480

**Porter, Earl W.**

Sherman Institute 15: 0282

**Powless, Gertrude**

Pine Ridge Reservation 2: 0632

**Pratt, Wayne T.**

United Pueblos Reservation 25: 0552

**Pugh, Samuel W.**

Walker River Reservation 25: 0805

**Rastall, C. W.**

Warm Springs Reservation 26: 0779

**Rastall, Charles W.**

Warm Springs Reservation 26: 0600,  
0614, 0630, 0718

**Ray, Grace E.**

Southern Pueblos Agency 17: 0477

**Red Cloud, James H.**

Pine Ridge Reservation 2: 0692

**Reutzen, Frank**

Southern Pueblos Agency 17: 0715

**Reynolds, Augustus M.**

Warm Springs Reservation 26: 0450,  
0516

**Rhoads, Charles J.**

Pine Ridge Reservation 2: 0074, 0195,  
0332, 0539

Quapaw Reservation 4: 0639

Red Lake Reservation 5: 0542

Sac and Fox Reservation 9: 0220, 0358,  
0720

San Carlos Reservation 10: 0947;  
11: 0007, 0021

Santa Fe School 12: 0107

Sells Reservation 12: 0656, 0815, 0982

Sherman Institute 15: 0001, 0031, 0064,  
0198

Shoshone Reservation 16: 0489, 0640

Theodore Roosevelt School 19: 0340,  
0469, 0531

Tulalip Reservation 20: 0618, 0727

Turtle Mountain Reservation 21: 0496,  
0612, 0727, 0812, 0927; 22: 0193,  
0298

Uintah and Ouray Reservation 24: 0001,  
0149, 0193

Walker River Reservation 26: 0146,  
0200, 0250

Warm Springs Reservation 27: 0045

Western Navajo Reservation 29: 0017,  
0123

Zuni Reservation 31: 0513

**Richards, Mary A.**

Sac and Fox Reservation 9: 0358

**Richardson, Seth W.**

Pine Ridge Reservation 2: 0350

**Roberts, Belva S.**

Western Navajo Reservation 28: 0855

**Roberts, E. D.**

Rosebud Reservation 8: 0224

**Roberts, Lana M.**

Pine Ridge Reservation 1: 0477

**Roberts, William O.**

Rosebud Reservation 8: 0082, 0111,  
0144, 0174, 0253, 0335, 0346, 0393,  
0426, 0555, 0712, 0741, 0854, 0878,  
0890, 0940, 0951, 0957

**Rock, Charles**

Pine Ridge Reservation 2: 0731

**Rosencranz, William R.**

White Earth Reservation 30: 0159

**Rosenlof, G. W.**

Rosebud Reservation 8: 0009

**Ross, Julia M.**

Pine Ridge Reservation 2: 0083

**Ross, Ralph H.**

Pine Ridge Reservation 1: 0080

**Runke, Walter**

Western Navajo Reservation 28: 0180,  
0191, 0209

**Rusch, Clarence E.**

Sac and Fox Reservation 9: 0802

**Russell, Robert L.**

Sac and Fox Reservation 9: 0042, 0058

**Ryan, Della**

Shawnee Reservation 13: 0988, 0996;  
14: 0052, 0069

**Ryan, W. Carson, Jr.**

Quapaw Reservation 4: 0796, 0825

Rosebud Reservation 8: 0555

Santa Fe School 12: 0272

**Sack, John**

Standing Rock Reservation 18: 0945

**Scattergood, J. Henry**

Pine Ridge Reservation 1: 1044

Santa Fe School 12: 0149

Sells Reservation 12: 0815

Shoshone Reservation 16: 0606

**Scattergood, J. Henry, cont.**

Tulalip Reservation 20: 0738  
Turtle Mountain Reservation 21: 0927;  
22: 0001  
Umatillah Reservation 24: 0974

**Scholl, Almah Wallace**

San Carlos Reservation 11: 0160

**Schwandt, Clara M.**

Rosebud Reservation 8: 0178, 0335

**Scott, Carroll L.**

Rosebud Reservation 7: 0449, 0460

**Scott, F. J.**

Turtle Mountain Reservation 21: 0927;  
22: 0193, 0462, 0479

**Scriven, John H.**

Rosebud Reservation 7: 0001

**Sells, Cato**

Red Lake Reservation 5: 0001  
Rosebud Reservation 7: 0449  
Shawnee Reservation 13: 0438  
Shoshone Reservation 15: 0658  
Standing Rock Reservation 18: 0141  
Tulalip Reservation 20: 0016, 0103  
Umatillah Reservation 24: 0619  
White Earth Reservation 30: 0112

**Seymour, Flora Warren**

Turtle Mountain Reservation 21: 0402

**Sharp, Byron A.**

Salt River Reservation 10: 0032, 0044,  
0051  
Umatillah Reservation 24: 0793  
Western Navajo Reservation 27: 0606,  
0843; 28: 0236, 0302, 0318, 0378

**Sheahan, Helen**

Tulalip Reservation 19: 0721

**Sheldon, Walter R.**

Umatillah Reservation 25: 0008

**Shell, Joe L.**

Tulalip Reservation 19: 0898

**Sherry, S. Toledo**

Winnebago Reservation 30: 0317, 0416

**Shotwell, L. W.**

Rocky Boy Reservation 6: 0131, 0166,  
0178, 0228, 0250, 0280  
Turtle Mountain Reservation 22: 0496

**Showalter, N. D.**

Yakima Reservation 30: 0712

**Skinner, Carl H.**

United Pueblos Reservation 25: 0465

**Smith, Burton L.**

Santa Fe School 12: 0012, 0025, 0036,  
0059, 0088, 0101

**Smith, W. C.**

Sisseton Reservation 17: 0066, 0076

**Smoot, Joseph L.**

Southern Pueblos Agency 17: 0267  
Theodore Roosevelt School 19: 0041

**Sniffen, Matthew K.**

San Carlos Reservation 10: 0947

**Snyder, A. R.**

Potawatomi Reservation 3: 0667, 0700,  
0755, 0796

**Snyder, Frederic**

Southern Ute Agency 17: 0932, 0997

**Solder, George Whirlwind**

Rosebud Reservation 8: 0656

**Soldier, James Little**

Pine Ridge Reservation 2: 0720

**Spalsbury, R. L.**

Ponca Reservation 3: 0499  
Potawatomi Reservation 3: 0755  
Quapaw Reservation 4: 0377, 0459,  
0473, 0484, 0491, 0513, 0537, 0567,  
0825, 0835  
Shawnee Reservation 13: 0527  
Tulalip Reservation 20: 0738  
Winnebago Reservation 30: 0337, 0362

**Spencer, Lucien**

Seminole Indians 13: 0209

**Spicer, Lorene**

Quapaw Reservation 4: 0354

**Spicer, Opal**

Quapaw Reservation 4: 0850

**St. Clair, A. M.**

Tulalip Reservation 19: 0721

**Stacher, S. F.**

Pueblo Bonito Reservation 4: 0001,  
0078, 0100, 0113, 0128, 0148, 0170,  
0191, 0229

**Stanion, Ralph P.**

Theodore Roosevelt School 19: 0001,  
0048, 0053, 0182, 0250, 0258, 0294

**Stecker, Ernest**

San Carlos Reservation 10: 0293

**Sterling, Thomas**

Rosebud Reservation 7: 0734

**Stevens, Carl**

Pine Ridge Reservation 1: 0542  
Sisseton Reservation 17: 0001  
Standing Rock Reservation 18: 0599,  
0660

**Stewart, Edward S.**

Sells Reservation 12: 0617, 0642, 0648,  
0656, 0728, 0781

**Stewart, J. M.**

Sequoyah Orphan Training School  
13: 0415

**Stewart, Mary**

United Pueblos Reservation 25: 0301

**Stone, Forrest R.**

Shoshone Reservation 16: 0660, 0700

**Stormon, John A.**

Turtle Mountain Reservation 21: 0727

**Strickfaden, Kenneth**

Sherman Institute 15: 0456

**Stubbs, Ella M.**

Tulalip Reservation 20: 0835

**Suffecool, J. L.**

Quapaw Reservation 4: 0413, 0447,  
0468, 0476

Sisseton Reservation 16: 0967

**Sullivan, John J.**

Red Lake Reservation 5: 0521

**Swanshekuey, John**

Santa Fe School 12: 0149

**Swartzlander, E. L.**

Umatillah Reservation 24: 0392, 0420,  
0448, 0508, 0619, 0749, 0766, 0777

**Terrell, John J.**

San Carlos Reservation 10: 0360

**Thackery, Frank A.**

Salt River Reservation 9: 0889

**Thompson, E. Tate**

Sherman Institute 14: 0698

**Thompson, Samuel H.**

Pine Ridge Reservation 2: 0406, 0667,  
0939

Potawatomi Reservation 3: 0813, 1033

Quapaw Reservation 4: 0835

Rocky Boy Reservation 6: 0493, 0599

Rosebud Reservation 7: 0933; 8: 0009,  
0202, 0555, 0878, 0890, 0940

Sac and Fox Reservation 9: 0220, 0511,  
0720, 0788

Sells Reservation 12: 0781, 0815, 0937

Shawnee Reservation 14: 0033, 0108

Shoshone Reservation 16: 0489, 0558

Sisseton Reservation 17: 0035

Standing Rock Reservation 18: 0914

Turtle Mountain Reservation 22: 0193

Uintah and Ouray Reservation 24: 0330

Walker River Reservation 26: 0250

Winnebago Reservation 30: 0436

**Tibbits, Florence**

Pine Ridge Reservation 2: 0539

**Tidwell, Henry M.**

Pine Ridge Reservation 1: 0350, 0396,  
0477

Uintah and Ouray Reservation 23: 0882,  
0893, 0914, 0939, 0958, 0978;  
24: 0001, 0149, 0193, 0243

**Tisinger, Richard M.**

San Carlos Reservation 10: 0662

Sells Reservation 12: 0937

**Towers, Lem A.**

Southern Pueblos Agency 17: 0267,  
0477, 0602, 0639, 0666, 0680, 0715,  
0800

**Traylor, H. S.**

Red Lake Reservation 5: 0001

**Trotter, George A.**

Walker River Reservation 26: 0004,  
0028

Zuni Reservation 31: 0412, 0422, 0460,  
0505, 0522, 0535, 0607

**Trowbridge, C. R.**

Pine Ridge Reservation 2: 0195

Shoshone Reservation 16: 0001

Uintah and Ouray Reservation 24: 0276

Warm Springs Reservation 26: 0804

**Turnipseed, D. C.**

Rocky Boy Reservation 6: 0269  
Uintah and Ouray Reservation 23: 0939

**Upchurch, O. C.**

Pine Ridge Reservation 1: 0688  
Rosebud Reservation 7: 0774  
Tulalip Reservation 20: 0738, 0868

**Valentine, Robert G.**

Pine Ridge Reservation 1: 0049  
Potawatomi Reservation 3: 0614  
Sac and Fox Reservation 9: 0016  
San Carlos Reservation 10: 0217  
Shoshone Reservation 15: 0518  
Standing Rock Reservation 18: 0065,  
0141  
Tulalip Reservation 19: 0671, 0679,  
0706  
Umatillah Reservation 24: 0392, 0420  
White Earth Reservation 29: 0168, 0212,  
0432

**Virtue, Frank A.**

Salt River Reservation 10: 0051, 0068

**Wadsworth, H. E.**

Shoshone Reservation 15: 0467, 0488,  
0500, 0518, 0542

**Wadsworth, P. R.**

White Earth Reservation 30: 0128, 0135

**Walker, B. N. O.**

Quapaw Reservation 4: 0354

**Walker, Chester L.**

Western Navajo Reservation 28: 0378,  
0668, 0722, 0781, 0881, 0937;  
29: 0001, 0017, 0056, 0102, 0108,  
0123, 0154

**Washakie, Eva**

Shoshone Reservation 16: 0489

**Weaver, Lewis M.**

San Carlos Reservation 10: 0182, 0192,  
0217

**Wells, George C.**

Quapaw Reservation 4: 0949  
Shawnee Reservation 13: 0931

**Whitaker, Virgil K.**

United Pueblos Reservation 25: 0552

**Whiteman, Paul D.**

Santa Fe School 12: 0299

**Willahan, William C.**

Sisseton Reservation 16: 0978, 1001,  
1014; 17: 0027

**Williams, G. L.**

Potawatomi Reservation 3: 0566, 0606,  
0614, 0624

**Wilson, A. G.**

Seneca School 13: 0277

**Wilson, Horace G.**

Potawatomi Reservation 3: 0694  
Umatillah Reservation 24: 0758  
Warm Springs Reservation 26: 0421

**Wilson, Seth**

Southern Pueblos Agency 17: 0639

**Wofford, Lena Merriwall**

Pine Ridge Reservation 2: 0790

**Wolf, Key**

Quapaw Reservation 4: 0882

**Woods, John B.**

Rosebud Reservation 6: 0759, 0856,  
0887, 0931

**Wooldridge, Earl**

Rocky Boy Reservation 6: 0366, 0398,  
0408, 0421, 0476, 0493, 0516, 0532

**Worley, J. F.**

Sherman Institute 15: 0359

**Yates, C. E.**

Turtle Mountain Reservation 21: 0161

**Young, John C.**

Ponca Reservation 3: 0515

**Young, S. A. M.**

Pine Ridge Reservation 1: 0080, 0105  
Pueblo Bonito Reservation 4: 0078,  
0100  
Rosebud Reservation 7: 0066  
Santee Reservation 12: 0371  
Sisseton Reservation 16: 0978  
Southern Pueblos Agency 17: 0267  
Standing Rock Reservation 18: 0480  
Western Navajo Reservation 27: 0843  
White Earth Reservation 30: 0080, 0159  
Yankton Reservation 31: 0001

**Zimmerman, William, Jr.**

Pine Ridge Reservation 2: 0745  
Tulalip Reservation 20: 0738

# SUBJECT INDEX

The following index is a guide to the major topics in this microform publication. The first number after each entry refers to the reel, while the four-digit number following the colon refers to the frame number at which the file containing information on the subject begins. Hence, 18: 0882 directs researchers to frame 0882 of Reel 18. By referring to the Reel Index, which constitutes the initial segment of this guide, the researcher will find topics listed in the order in which they appear on the film.

## **Abandoned buildings**

Standing Rock Reservation 18: 0882

## **Adult education**

Rosebud Reservation 8: 0980

San Carlos Reservation 10: 0739

Shoshone Reservation 16: 0606

Turtle Mountain Reservation 22: 0479

## **Advertising**

Sherman Institute 15: 0353

## **Agricultural education**

Pine Ridge Reservation 1: 0180, 0288,  
0442; 2: 0589; 3: 0300

Pueblo Bonito Reservation 4: 0061,  
0148

Red Lake Reservation 4: 1017

Rocky Boy Reservation 6: 0317, 0355

Rosebud Reservation 7: 0066, 0809,  
0933; 8: 0951

Sac and Fox Reservation 9: 0172

Salt River Reservation 9: 0867

San Carlos Reservation 10: 0263, 0441,  
0754

Shawnee Reservation 13: 0438, 0461

Sherman Institute 14: 0652, 0857, 0917

Shoshone Reservation 15: 0938;  
16: 0001

Southern Ute Agency 18: 0001

Tulalip Reservation 19: 0762, 0819,  
0990; 20: 0259, 0300

Utah and Ouray Reservation 22: 0661;  
23: 0701

Umatilla Reservation 24: 0484

United Pueblos Reservation 25: 0552

Walker River Reservation 25: 0805

Warm Springs Reservation 26: 0718

Western Navajo Reservation 28: 0191,  
0225, 0539

White Earth Reservation 29: 0921

Zuni Reservation 31: 0251

*see also* Agricultural experiment stations

## **Agricultural experiment stations**

Pine Ridge Reservation 1: 0382

## **Agricultural industries**

Standing Rock Reservation 18: 0053

*see also* Food industry

## **Agricultural machinery**

Pine Ridge Reservation 1: 0688

Rocky Boy Reservation 6: 0322

## **Agricultural production**

Ponca Reservation 3: 0352

Rocky Boy Reservation 6: 0001

## **Alcohol abuse and treatment**

Sac and Fox Reservation 9: 0816

San Carlos Reservation 10: 0873

## **American Council on Education**

United Pueblos Reservation 25: 0301

## **Anthropology**

Santa Fe School 12: 0284

Sherman Institute 15: 0304

## **Apprenticeship**

United Pueblos Reservation 25: 0552

## **Arizona**

Salt River Reservation 9: 0853, 0867,  
0889, 0900, 0903; 10: 0001, 0019,  
0023, 0032, 0044, 0049, 0051, 0068,  
0114, 0123, 0127, 0134, 0137, 0142,  
0159, 0171

San Carlos Reservation 10: 0179, 0182,  
0192, 0214, 0217, 0234, 0260, 0263,  
0275, 0293, 0328, 0337, 0341, 0357,  
0360, 0407, 0419, 0422, 0429, 0441,  
0469, 0495, 0502, 0508, 0511, 0530,  
0543, 0572, 0619, 0630, 0651, 0662,  
0734, 0736, 0739, 0747, 0754, 0771,  
0798, 0804, 0807, 0873, 0897, 0915,  
0919, 0947; 11: 0001, 0007, 0021,  
0049, 0068, 0070, 0093, 0153, 0157,  
0160, 0236, 0246, 0259, 0261, 0265,  
0269, 0275, 0321, 0337, 0340

Sells Reservation 12: 0415, 0419, 0435,  
0443, 0445, 0478, 0489, 0496, 0498,  
0505, 0517, 0522, 0526, 0533, 0536,  
0541, 0546, 0565, 0570, 0588, 0603,  
0605, 0617, 0635, 0642, 0648, 0656,  
0725, 0728, 0756, 0771, 0781, 0811,  
0815, 0912, 0934, 0937, 0969, 0979,  
0982; 13: 0001, 0005, 0007, 0041,  
0058, 0103, 0197, 0204

Theodore Roosevelt School 19: 0001,  
0041, 0048, 0053, 0135, 0182, 0250,  
0258, 0267, 0294, 0300, 0308, 0316,  
0340, 0469, 0531, 0593, 0606, 0622,  
0625, 0632, 0652

Western Navajo Reservation 27: 0334,  
0361, 0365, 0371, 0380, 0389, 0458,  
0469, 0479, 0606, 0843; 28: 0001,  
0113, 0173, 0180, 0191, 0209, 0218,  
0225, 0236, 0253, 0267, 0302, 0318,  
0357, 0371, 0375, 0378, 0500, 0539,  
0644, 0657, 0668, 0714, 0722, 0756,  
0781, 0821, 0855, 0881, 0918, 0922,  
0926, 0937, 0968; 29: 0001, 0017,  
0056, 0102, 0108, 0117, 0123, 0154,  
0164

## **Arizona State Teacher's College**

San Carlos Reservation 11: 0275

## **Art**

painting 22: 0298  
Western Navajo Reservation 27: 0380

## **Artichoker, Lucille**

Santa Fe School 12: 0257

## **Arviso, Alfred**

Sherman Institute 14: 0802

## **Automobiles and automobile industry**

Pine Ridge Reservation 2: 0783  
San Carlos Reservation 10: 0630  
Tulalip Reservation 20: 0059  
Turtle Mountain Reservation 21: 0194  
Warm Springs Reservation 27: 0045  
Western Navajo Reservation 28: 0302,  
0378; 29: 0017

## **Baca, Gregorita**

Santa Fe School 11: 0749

## **Barnett, Tom**

Santa Fe School 12: 0234

## **Bazhaw, Willis Oliver**

Shawnee Reservation 13: 0573

## **Beatty, Violet**

Tulalip Reservation 20: 0868

## **Bigwalker, Elizabeth**

Shawnee Reservation 14: 0046

## **Blind**

Salt River Reservation 10: 0159  
Turtle Mountain Reservation 22: 0496

## **Bouza, F. E.**

Rosebud Reservation 8: 0144

## **Brown, Beulah**

Shawnee Reservation 14: 0052

## **Building materials**

ceramics 9: 0704  
Rocky Boy Reservation 6: 0025, 0178  
Shoshone Reservation 15: 0542  
Standing Rock Reservation 18: 0141  
Theodore Roosevelt School 19: 0469,  
0531  
Tulalip Reservation 19: 0898; 20: 0126  
Turtle Mountain Reservation 21: 0496,  
0612, 0727, 0812; 22: 0001, 0100,  
0193  
Uintah and Ouray Reservation 22: 0720,  
0828; 23: 0001, 0231, 0404

Western Navajo Reservation 27: 0389,  
0479, 0606; 28: 0001, 0113, 0378,  
0539, 0668

White Earth Reservation 30: 0029  
*see also* Heating and cooling systems  
*see also* Plumbing supplies

**Burns, M. L.**

Red Lake Reservation 5: 0565

**California**

Sherman Institute 14: 0361, 0379, 0443,  
0456, 0495, 0499, 0506, 0509, 0519,  
0543, 0607, 0619, 0628, 0634, 0644,  
0647, 0652, 0682, 0696, 0698, 0716,  
0733, 0741, 0745, 0761, 0790, 0799,  
0802, 0823, 0857, 0917, 0976, 0980,  
1008, 1014, 1030, 1038; 15: 0001,  
0031, 0061, 0064, 0097, 0114, 0120,  
0123, 0166, 0172, 0180, 0189, 0193,  
0198, 0221, 0224, 0227, 0278, 0280,  
0282, 0294, 0304, 0322, 0347, 0350,  
0353, 0359, 0374, 0376, 0381, 0385,  
0388, 0456, 0464

**Carillo, Leo**

Sells Reservation 13: 0058

**Catholic church**

Rosebud Reservation 8: 0656  
Standing Rock Reservation 18: 0244  
Tulalip Reservation 20: 0868

**Census**

Red Lake Reservation 5: 0780  
Rosebud Reservation 8: 0426, 0555  
Shawnee Reservation 13: 0565, 0624  
Shoshone Reservation 16: 0489, 0558  
Standing Rock Reservation 18: 0141  
Walker River Reservation 26: 0200

**Ceramics**

Sac and Fox Reservation 9: 0704

**Child abuse**

Pine Ridge Reservation 1: 0303;  
2: 0083, 0195, 0681  
Sac and Fox Reservation 9: 0122  
San Carlos Reservation 10: 0662, 0873  
Sherman Institute 14: 1014  
Shoshone Reservation 15: 0518  
Warm Springs Reservation 26: 0516

**Child labor**

Red Lake Reservation 5: 0565  
Rosebud Reservation 8: 0178  
Sherman Institute 14: 0499, 0543  
Standing Rock Reservation 18: 0053  
Utah and Ouray Reservation 24: 0149  
White Earth Reservation 30: 0029

**Clothing and clothing industry**

Pine Ridge Reservation 1: 0276;  
2: 0539; 3: 0001  
Pueblo Bonito Reservation 4: 0001  
Quapaw Reservation 4: 0447, 0796,  
0850, 0882  
Red Lake Reservation 5: 0188  
San Carlos Reservation 11: 0093  
Santa Fe School 11: 0391, 0584  
Shawnee Reservation 14: 0001  
Sisseton Reservation 16: 1014; 17: 0001  
Theodore Roosevelt School 19: 0316  
Tulalip Reservation 20: 0835  
Turtle Mountain Reservation 21: 0120  
Warm Springs Reservation 26: 0804  
Western Navajo Reservation 29: 0017  
White Earth Reservation 29: 0689;  
30: 0029

**Coal and coal mining**

Red Lake Reservation 5: 0188  
Western Navajo Reservation 28: 0781  
Zuni Reservation 31: 0223

**Collier, John**

Pine Ridge Reservation 2: 0765, 0886

**Colorado**

Southern Ute Agency 17: 0907, 0932,  
0997, 1013; 18: 0001, 0006, 0014,  
0018, 0023, 0028  
Ute Mountain Reservation 25: 0713,  
0723, 0729, 0737, 0741, 0749, 0754,  
0782

**Construction industry**

Red Lake Reservation 5: 0238, 0707  
Southern Pueblos Agency 17: 0267  
*see also* Abandoned buildings  
*see also* Building materials  
*see also* Educational facilities  
*see also* Heating and cooling systems  
*see also* Housing



**Crazybear, John**

Sherman Institute 15: 0388

**Crazybear, Victor**

Sherman Institute 15: 0388

**Curricula**

Pine Ridge Reservation 1: 0813

Ponca Reservation 3: 0329

Red Lake Reservation 5: 0020, 0238

Rocky Boy Reservation 6: 0435

Rosebud Reservation 6: 0709, 0719,  
0862; 8: 0983

Salt River Reservation 9: 0903;  
10: 0023, 0032, 0051

San Carlos Reservation 10: 0275, 0407;  
11: 0269

Santa Fe School 11: 0486

Sells Reservation 12: 0445

Sequoyah Orphan Training School  
13: 0407

Sherman Institute 14: 0716, 0790, 0823,  
0857

Theodore Roosevelt School 19: 0182

Tulalip Reservation 19: 0721, 0740,  
0898

Walker River Reservation 25: 0841

Western Navajo Reservation 28: 0236,  
0357

Zuni Reservation 31: 0140

**Dairy industry and products**

Pueblo Bonito Reservation 4: 0100

Sherman Institute 14: 0980

Shoshone Reservation 15: 0833, 0876;  
16: 0001

Standing Rock Reservation 18: 0259,  
0266, 0283

United Pueblos Reservation 25: 0552

Warm Springs Reservation 26: 0804

Western Navajo Reservation 27: 0469;  
28: 0756

Zuni Reservation 31: 0422

**Davis, Earl D.**

Sherman Institute 14: 0917

**Deaf**

Salt River Reservation 10: 0159

Sells Reservation 13: 0058

Sherman Institute 15: 0376

Turtle Mountain Reservation 22: 0496

Umatillah Reservation 25: 0008

**Death and dying**

infant mortality 25: 0008

San Carlos Reservation 10: 0619

Sells Reservation 12: 0912

**Deeds and conveyances**

Tulalip Reservation 20: 0502

**Dentists and dentistry**

Rocky Boy Reservation 6: 0308

**Dick, Justin**

United Pueblos Reservation 25: 0472

**Discrimination in education**

Sells Reservation 12: 0570

Shawnee Reservation 13: 0497

**Diseases and disorders**

alcohol abuse and treatment 9: 0816;  
10: 0873

blind 10: 0159; 22: 0496

deaf 10: 0159; 13: 0058; 15: 0376;  
22: 0496; 25: 0008

drug abuse and treatment 2: 0083

measles 26: 0410

meningitis 6: 0178

mental retardation 1: 0486; 13: 0058;  
20: 0223; 25: 0008; 28: 0781

pneumonia and influenza 1: 0875;  
30: 0317

smallpox 19: 0695

typhoid fever 7: 0816

*see also* Mental retardation

*see also* Trachoma

*see also* Tuberculosis

**Drainage of land**

San Carlos Reservation 10: 0572

**Drug abuse and treatment**

Pine Ridge Reservation 2: 0083

**Dry cleaning and laundry industry**

Red Lake Reservation 5: 0509

Rosebud Reservation 7: 0785

San Carlos Reservation 10: 0807

Santa Fe School 11: 0950

Sells Reservation 12: 0656

Shoshone Reservation 16: 0299

Uintah and Ouray Reservation 23: 0832

Warm Springs Reservation 26: 0804;  
27: 0045, 0088  
Western Navajo Reservation 28: 0500,  
0855, 0881; 29: 0001  
Yakima Reservation 30: 0545  
Zuni Reservation 31: 0099, 0128, 0336

**DuBray, Corrine**

Rosebud Reservation 8: 0835

**Dupris, Helen**

Santa Fe School 12: 0245

**Education**

*see* Agricultural education  
*see* Curricula  
*see* Discrimination in education  
*see* Higher education  
*see* Home economics  
*see* Preschool education  
*see* Private schools  
*see* Public schools  
*see* Teachers  
*see* Vocational education and training  
*see* terms beginning with Educational

**Educational attainment**

Tulalip Reservation 20: 0016

**Educational employees pay**

Pine Ridge Reservation 2: 0406, 0950;  
3: 0001  
Ponca Reservation 3: 0352  
Red Lake Reservation 5: 0780  
Rocky Boy Reservation 6: 0532  
Rosebud Reservation 8: 0555, 0741  
Sac and Fox Reservation 9: 0511  
Santa Fe School 12: 0149, 0260  
Sequoyah Orphan Training School  
13: 0315, 0379  
Shawnee Reservation 14: 0033  
Sherman Institute 14: 1038  
Southern Pueblos Agency 17: 0800  
Turtle Mountain Reservation 22: 0394  
Uintah and Ouray Reservation 23: 0584;  
24: 0001  
Umatillah Reservation 24: 0619  
United Pueblos Reservation 25: 0232,  
0301  
Walker River Reservation 26: 0310

Warm Springs Reservation 26: 0679,  
0804; 27: 0131  
White Earth Reservation 29: 0212, 0357,  
0816, 0921; 30: 0159

**Educational enrollment**

Pine Ridge Reservation 1: 0014, 0180,  
0350, 0396, 0477, 0495, 0569, 0616,  
0622, 0875; 2: 0069, 0332, 0406,  
0586, 0714, 0745, 0803, 0886, 0926;  
3: 0276  
Ponca Reservation 3: 0469, 0490, 0499  
Potawatomi Reservation 3: 0559, 0624,  
0929, 0937, 0995, 1005, 1023, 1030  
Pueblo Bonito Reservation 4: 0141,  
0170, 0323  
Quapaw Reservation 4: 0328, 0537,  
0620, 0639, 0668, 0676, 0684, 0778,  
0796, 0879, 0882, 0977  
Red Lake Reservation 5: 0001, 0125,  
0129, 0159, 0161, 0542, 0603, 0682,  
0701  
Rocky Boy Reservation 6: 0025, 0122,  
0131, 0144, 0178, 0362, 0366, 0408,  
0421, 0435, 0509  
Rosebud Reservation 6: 0887; 7: 0062,  
0150, 0226, 0273, 0280, 0287, 0301,  
0389, 0513, 0523, 0692, 0734, 0781,  
0882, 1012; 8: 0001, 0028, 0089,  
0111, 0178, 0342, 0346, 0393, 0407,  
0426, 0707, 0733, 0957, 0983  
Sac and Fox Reservation 9: 0058, 0220  
Salt River Reservation 9: 0867; 10: 0068  
San Carlos Reservation 10: 0182, 0328,  
0495, 0530, 0543, 0630, 0651;  
11: 0001, 0236, 0246  
Santa Fe School 11: 0411, 0726, 0749;  
12: 0132, 0170, 0234, 0245, 0257  
Santee Reservation 12: 0324, 0361  
Sells Reservation 12: 0419, 0445, 0498,  
0536, 0635, 0642; 13: 0001  
Seneca School 13: 0247  
Sequoyah Orphan Training School  
13: 0352  
Shawnee Reservation 13: 0506, 0546,  
0624, 0927, 0931; 14: 0046

**Educational enrollment cont.**

Sherman Institute 14: 0361, 0682, 1030;  
15: 0227, 0381  
Shoshone Reservation 15: 0518, 0599,  
0623, 0692; 16: 0407, 0489  
Sisseton Reservation 16: 0773, 0967,  
1001; 17: 0001, 0027, 0066, 0076  
Southern Pueblos Agency 17: 0259,  
0458, 0477, 0639, 0663, 0680  
Standing Rock Reservation 18: 0410,  
0599, 0784  
Theodore Roosevelt School 19: 0001,  
0182  
Tulalip Reservation 19: 0679, 0706,  
0840, 0898; 20: 0016, 0086, 0198,  
0259, 0738, 0835  
Turtle Mountain Reservation 21: 0016,  
0120, 0297, 0327, 0338, 0402;  
22: 0377, 0394, 0440  
Utah and Ouray Reservation 22: 0601,  
0644; 23: 0673; 24: 0001, 0149,  
0193  
Umatilla Reservation 24: 0619, 0777,  
0787, 0793, 0962; 25: 0001  
United Pueblos Reservation 25: 0289,  
0447, 0465, 0472, 0498, 0512, 0552  
Walker River Reservation 25: 0825,  
0841, 0987; 26: 0095, 0200, 0299  
Warm Springs Reservation 26: 0718;  
27: 0205  
Western Navajo Reservation 27: 0334,  
0469; 28: 0191, 0225, 0267, 0357,  
0821, 0937, 0968; 29: 0123, 0154  
White Earth Reservation 29: 0168, 0288,  
0432, 0782, 0824; 30: 0080, 0112,  
0123, 0159  
Winnebago Reservation 30: 0203, 0312,  
0317, 0373, 0403  
Yakima Reservation 30: 0453, 0589,  
0610, 0624  
Yankton Reservation 31: 0001  
Zuni Reservation 31: 0300, 0336, 0505,  
0535

**Educational facilities**

Pine Ridge Reservation 1: 0001, 0014,  
0049, 0860; 2: 0406, 0549, 0795,  
0803  
Ponca Reservation 3: 0418  
Potawatomi Reservation 3: 0667  
Pueblo Bonito Reservation 4: 0078,  
0113  
Quapaw Reservation 4: 0334, 0377,  
0468, 0513, 0567, 0607, 0616  
Red Lake Reservation 4: 1010; 5: 0060,  
0168, 0218, 0238, 0472, 0479, 0565,  
0624, 0701, 0750, 0759, 0766  
Rocky Boy Reservation 6: 0013, 0025,  
0097, 0166, 0173, 0178, 0280, 0308,  
0435, 0493, 0516, 0599, 0605  
Rosebud Reservation 6: 0931; 7: 0066,  
0226, 0389, 0460, 0888; 8: 0075,  
0207  
Sac and Fox Reservation 9: 0720  
Salt River Reservation 9: 0853, 0889,  
0903  
San Carlos Reservation 10: 0182, 0429,  
0502, 0511, 0543, 0747, 0771, 0807,  
0919, 0947; 11: 0093  
Santa Fe School 11: 0352, 0421, 0445,  
0574, 0607, 0882, 0903; 12: 0088,  
0101  
Sells Reservation 12: 0546, 0656, 0728,  
0756, 0815; 13: 0041, 0103  
Sequoyah Orphan Training School  
13: 0379  
Sherman Institute 14: 0379, 0761;  
15: 0064, 0193, 0198, 0282  
Shoshone Reservation 15: 0467, 0488,  
0542, 0623, 0833; 16: 0257, 0457  
Southern Pueblos Agency 17: 0092,  
0108, 0267, 0602, 0639, 0770  
Southern Ute Agency 17: 0907, 0932,  
1013; 18: 0028  
Standing Rock Reservation 18: 0141,  
0283, 0341, 0380, 0410, 0471, 0758,  
0832  
Theodore Roosevelt School 19: 0041,  
0048, 0053, 0258, 0267, 0294, 0308,  
0316, 0340, 0469, 0531

Tulalip Reservation 19: 0706, 0898,  
0990; 20: 0075, 0086, 0171, 0259,  
0483, 0618, 0727  
Turtle Mountain Reservation 21: 0137,  
0277, 0338, 0402, 0489, 0496, 0612,  
0727, 0927; 22: 0001, 0100, 0193,  
0298  
Uintah and Ouray Reservation 22: 0615,  
0625, 0661, 0720, 0828; 23: 0001,  
0231, 0404, 0584, 0701, 0914;  
24: 0001, 0149, 0193, 0330, 0380  
Umatillah Reservation 24: 0392, 0484,  
0508  
Ute Mountain Reservation 25: 0782  
Walker River Reservation 26: 0124,  
0169  
Warm Springs Reservation 26: 0450,  
0647, 0679, 0700, 0787, 0804, 0936;  
27: 0001, 0045, 0145, 0260  
Western Navajo Reservation 27: 0334,  
0389, 0479, 0606; 28: 0001, 0113,  
0318, 0378, 0539, 0668, 0756, 0881,  
0926, 0968; 29: 0056, 0102  
White Earth Reservation 29: 0518, 0544,  
0679, 0714, 0824; 30: 0001, 0029  
Winnebago Reservation 30: 0203, 0403  
Yakima Reservation 30: 0580, 0712  
Yankton Reservation 31: 0001  
Zuni Reservation 31: 0128, 0183, 0201,  
0251, 0283, 0300, 0389

#### **Educational finance**

Pine Ridge Reservation 2: 0406, 0632,  
0950; 3: 0001  
Potawatomi Reservation 3: 0842  
Quapaw Reservation 4: 0796, 0825,  
0835, 0898  
Red Lake Reservation 5: 0188, 0238,  
0780, 0976  
Rocky Boy Reservation 6: 0064, 0366,  
0398, 0421, 0493, 0532  
Rosebud Reservation 6: 0740, 0931;  
8: 0741  
San Carlos Reservation 11: 0321  
Sells Reservation 12: 0617; 13: 0103  
Sequoyah Orphan Training School  
13: 0379, 0395

Shawnee Reservation 14: 0001  
Sherman Institute 14: 0361, 1030;  
15: 0064, 0282, 0322  
Shoshone Reservation 16: 0161, 0700  
Sisseton Reservation 16: 0778, 0881,  
0978; 17: 0039  
Southern Pueblos Agency 17: 0267,  
0800  
Standing Rock Reservation 18: 0938,  
0957  
Theodore Roosevelt School 19: 0053,  
0340, 0531  
Tulalip Reservation 20: 0059, 0126,  
0171, 0855, 0868  
Turtle Mountain Reservation 21: 0812;  
22: 0496  
Uintah and Ouray Reservation 22: 0720,  
0828; 23: 0001, 0231, 0404, 0584,  
0832, 0893, 0958  
United Pueblos Reservation 25: 0232,  
0301  
Warm Springs Reservation 27: 0260  
Yakima Reservation 30: 0712, 0979  
Zuni Reservation 31: 0607  
*see also* Tuition and fees

#### **Educational materials**

Rocky Boy Reservation 6: 0097  
Sherman Institute 14: 0733  
Western Navajo Reservation 28: 0218,  
0225

#### **Electric power**

Quapaw Reservation 4: 0347, 0351  
Red Lake Reservation 5: 0485  
Rocky Boy Reservation 6: 0322  
Sherman Institute 15: 0456  
Shoshone Reservation 15: 0658, 0730;  
16: 0233  
Standing Rock Reservation 18: 0480  
Western Navajo Reservation 28: 0756

#### **Employment**

*see* Women's employment

#### **Families**

marriage 5: 0238; 12: 0107; 26: 0630  
parents 10: 0754, 0771  
Pine Ridge Reservation 1: 0516  
Shawnee Reservation 13: 0624

**Families cont.**

Shoshone Reservation 16: 0299, 0489,  
0558

Southern Pueblos Agency 17: 0173  
*see also* Sexual sterilization

**Faris, Chester E.**

Santa Fe School 12: 0107

**Fires and fire prevention**

Quapaw Reservation 4: 0413

Rosebud Reservation 8: 0075

Salt River Reservation 9: 0867

Santee Reservation 12: 0376

Sherman Institute 14: 0379

Shoshone Reservation 16: 0299, 0437

Southern Ute Agency 17: 1013

Standing Rock Reservation 18: 0283,  
0380

Theodore Roosevelt School 19: 0135,  
0593, 0606, 0632

Tulalip Reservation 20: 0300

Turtle Mountain Reservation 21: 0161

Uintah and Ouray Reservation 23: 0939;  
24: 0193

Umatillah Reservation 24: 0448

Warm Springs Reservation 26: 0389,  
0804; 27: 0001

Yakima Reservation 30: 0545

Yankton Reservation 31: 0001

**Florida**

Seminole Indians 13: 0206, 0209, 0216,  
0220, 0240

**Flour**

Rocky Boy Reservation 6: 0322

**Food industry**

Santa Fe School 12: 0075

Standing Rock Reservation 18: 0592

Zuni Reservation 31: 0412

*see also* Dairy industry and products

*see also* Food supply

*see also* Livestock and livestock industry

*see also* School lunch and breakfast  
programs

**Food supply**

Pine Ridge Reservation 2: 0799

Quapaw Reservation 4: 0334

*see also* Hunger and malnutrition

*see also* Nutrition

**Foster home care**

Red Lake Reservation 5: 0940

**Gasoline**

Pine Ridge Reservation 2: 0783

**Gasoline service stations**

Sequoyah Orphan Training School  
13: 0415

**Gilbert, Mary**

Sherman Institute 15: 0388

**Gopher, Minnie**

Rocky Boy Reservation 6: 0408

**Government contracts and procurement**

Red Lake Reservation 5: 0707, 0940,  
0976

Rosebud Reservation 6: 0931

Sac and Fox Reservation 9: 0358

Southern Pueblos Agency 17: 0267

Standing Rock Reservation 18: 0707

Theodore Roosevelt School 19: 0340,  
0469

Tulalip Reservation 19: 0990

Turtle Mountain Reservation 21: 0496,  
0612, 0727, 0927; 22: 0001, 0100,  
0193, 0298

Uintah and Ouray Reservation 22: 0720,  
0828; 23: 0001, 0231, 0404, 0701;  
24: 0001

Umatillah Reservation 24: 0508

Walker River Reservation 25: 0879

Warm Springs Reservation 26: 0532

Western Navajo Reservation 27: 0334;  
28: 0001, 0113, 0378, 0500, 0539

White Earth Reservation 29: 0544;  
30: 0001

Winnebago Reservation 30: 0203

Zuni Reservation 31: 0336

**Grazing land**

Zuni Reservation 31: 0120

**Grocery stores and supermarkets**

United Pueblos Reservation 25: 0519

**Guss, Regina**

Tulalip Reservation 20: 0868

**Guyer, John J.**

Pine Ridge Reservation 2: 0195, 0344

**Haas, George**

Shawnee Reservation 14: 0108

**Haas, Ruthie**

Shawnee Reservation 14: 0108

**Handicrafts**

Pine Ridge Reservation 2: 0667

Quapaw Reservation 4: 0949

Santa Fe School 12: 0116, 0156, 0310

Sells Reservation 13: 0103

United Pueblos Reservation 25: 0552

Walker River Reservation 26: 0310

Warm Springs Reservation 27: 0118

**Hayes, Nadine**

Umatillah Reservation 25: 0008

**Health condition**

Pine Ridge Reservation 1: 0310, 0569,  
0688, 0813, 0843; 2: 0912

Quapaw Reservation 4: 0473, 0684

Red Lake Reservation 5: 0218, 0433,  
0682, 0730

Rosebud Reservation 7: 0389, 0523,  
0758; 8: 0144, 0555

Santa Fe School 11: 0786

Sequoyah Orphan Training School  
13: 0315

Shawnee Reservation 13: 0565, 0624;  
14: 0052

Sherman Institute 14: 0619

Shoshone Reservation 15: 0793;  
16: 0233

Standing Rock Reservation 18: 0660

Tulalip Reservation 20: 0039, 0223,  
0810

Warm Springs Reservation 27: 0045,  
0088, 0156

Western Navajo Reservation 28: 0668

White Earth Reservation 29: 0714

Yankton Reservation 31: 0001

**Health facilities and services**

alcohol abuse and treatment 9: 0816;  
10: 0873

drug abuse and treatment 2: 0083

Pueblo Bonito Reservation 4: 0100

Red Lake Reservation 5: 0485

Rosebud Reservation 8: 0346

Sac and Fox Reservation 9: 0099, 0139,  
0696

San Carlos Reservation 10: 0897

Sherman Institute 14: 0443; 15: 0097,  
0359, 0388

Shoshone Reservation 15: 0938

Standing Rock Reservation 18: 0410,  
0599

Theodore Roosevelt School 19: 0053

Tulalip Reservation 20: 0447

Turtle Mountain Reservation 21: 0161,  
0194, 0496

Umatillah Reservation 24: 0619

Walker River Reservation 26: 0200,  
0291

Yakima Reservation 30: 0672

Zuni Reservation 31: 0460, 0505

**Heating and cooling systems**

Red Lake Reservation 5: 0020, 0542

Rosebud Reservation 7: 0001

San Carlos Reservation 10: 0275

Santa Fe School 11: 0674, 0786

Sherman Institute 14: 0379

Shoshone Reservation 15: 0658, 0730

Sisseton Reservation 16: 0783

Standing Rock Reservation 18: 0283

Turtle Mountain Reservation 21: 0194

Uintah and Ouray Reservation 23: 0584,  
0978

Warm Springs Reservation 26: 0361

Western Navajo Reservation 27: 0479,  
0606; 28: 0714

White Earth Reservation 29: 0212;  
30: 0029

Yankton Reservation 31: 0001

Zuni Reservation 31: 0251, 0522

**Henry, June**

Tulalip Reservation 20: 0971

**Higher education**

junior colleges 14: 0802

Pine Ridge Reservation 1: 1044;  
2: 0632, 0924

Quapaw Reservation 4: 0578

Rosebud Reservation 8: 0687

San Carlos Reservation 11: 0275

Santa Fe School 11: 0973, 0993

**Higher education cont.**

Santee Reservation 12: 0386  
Tulalip Reservation 20: 0971  
Turtle Mountain Reservation 22: 0462  
United Pueblos Reservation 25: 0552  
University of Kansas 8: 0687

**Home economics**

Pine Ridge Reservation 1: 0516  
Pueblo Bonito Reservation 4: 0229  
Quapaw Reservation 4: 0581, 0949  
Rosebud Reservation 7: 0796; 8: 0948  
Sherman Institute 14: 0607; 15: 0123, 0227  
Shoshone Reservation 15: 0604  
Uintah and Ouray Reservation 24: 0255  
Warm Springs Reservation 27: 0187  
Zuni Reservation 31: 0412

**Homelessness**

Walker River Reservation 25: 0841  
Warm Springs Reservation 27: 0227

**Housing**

homelessness 25: 0841; 27: 0227  
Ponca Reservation 3: 0450  
Red Lake Reservation 5: 0624  
Tulalip Reservation 20: 0618  
Turtle Mountain Reservation 21: 0194  
Uintah and Ouray Reservation 22: 0625; 23: 0001, 0914  
Walker River Reservation 25: 0976; 26: 0124  
Western Navajo Reservation 28: 0881  
White Earth Reservation 29: 0633

**Hunger and malnutrition**

Pine Ridge Reservation 1: 0875  
Sells Reservation 12: 0588, 0617

**Hurd, Robert E.**

Sherman Institute 14: 0917

**Hutton, Katherine**

Santa Fe School 11: 0973

**Illiteracy**

Shoshone Reservation 16: 0606

**Indian lands**

Potawatomi Reservation 3: 0566, 0700  
Red Lake Reservation 5: 0238  
Rocky Boy Reservation 6: 0605

Rosebud Reservation 6: 0645, 0759;  
7: 0001, 0150, 0320, 0362, 0374;  
8: 0253

Sac and Fox Reservation 9: 0016  
San Carlos Reservation 10: 0217  
Santa Fe School 11: 0498  
Shawnee Reservation 13: 0624  
Southern Pueblos Agency 17: 0739  
Standing Rock Reservation 18: 0103  
Tulalip Reservation 20: 0126  
Turtle Mountain Reservation 21: 0112  
Uintah and Ouray Reservation 23: 0231  
Umatillah Reservation 24: 0508, 0793  
Walker River Reservation 26: 0146  
Warm Springs Reservation 26: 0936  
White Earth Reservation 29: 0782, 0824, 0951; 30: 0080  
Winnebago Reservation 30: 0373  
Yakima Reservation 30: 0466, 0685, 0974

**Indian wars and warfare**

Southern Pueblos Agency 17: 0173

**Infant mortality**

Umatillah Reservation 25: 0008

**Iowa**

Sac and Fox Reservation 9: 0001, 0004, 0012, 0016, 0042, 0058, 0082, 0093, 0099, 0119, 0122, 0139, 0163, 0166, 0169, 0172, 0186, 0199, 0204, 0211, 0220, 0358, 0511, 0696, 0704, 0720, 0785, 0788, 0798, 0802

**Irrigation**

drainage of land 10: 0572  
San Carlos Reservation 10: 0572  
Walker River Reservation 26: 0291

**Jackson, Bessie**

Sherman Institute 14: 0634

**Jermak, Ernest W.**

Pine Ridge Reservation 2: 0195

**Jimmie, Josephine**

Umatillah Reservation 25: 0008

**Junior colleges**

Sherman Institute 14: 0802

**Juvenile delinquency**

Potawatomi Reservation 3: 0826  
Sherman Institute 14: 0634

- Sisseton Reservation 17: 0035  
 Tulalip Reservation 20: 0868  
 Zuni Reservation 31: 0166  
*see also* Juvenile detention and  
 correctional institutions
- Juvenile detention and correctional institutions**
- Pine Ridge Reservation 1: 0029  
 Quapaw Reservation 4: 0847  
 Umatillah Reservation 24: 0793
- Kansas**
- Potawatomi Reservation 3: 0559, 0566,  
 0606, 0614, 0624, 0650, 0658, 0667,  
 0694, 0700, 0751, 0753, 0755, 0796,  
 0811, 0813, 0823, 0826, 0842, 0919,  
 0925, 0929, 0937, 0984, 0995, 1005,  
 1023, 1030, 1033
- LaFromboise, Louise**
- Shoshone Reservation 16: 0407
- Land use**
- Standing Rock Reservation 18: 1028
- Lane, Elizabeth**
- Rosebud Reservation 8: 0687
- Language use and ability**
- Rocky Boy Reservation 6: 0250  
 San Carlos Reservation 10: 0341, 0407  
 United Pueblos Reservation 25: 0301
- Languages and linguistics**
- Native American languages 6: 0250  
*see* Illiteracy  
*see* Language use and ability
- Law enforcement**
- Yakima Reservation 30: 0655
- Lighting systems**
- Standing Rock Reservation 18: 0341  
 Uintah and Ouray Reservation 22: 0828  
 Umatillah Reservation 24: 0420  
 Walker River Reservation 26: 0124  
 Warm Springs Reservation 26: 0361  
 Western Navajo Reservation 27: 0606;  
 28: 0714  
 Yankton Reservation 31: 0001  
 Zuni Reservation 31: 0251, 0283, 0389
- Livestock and livestock industry**
- Pine Ridge Reservation 1: 0049, 0105,  
 0337, 0625
- Pueblo Bonito Reservation 4: 0100,  
 0191  
 Red Lake Reservation 5: 0020  
 Rocky Boy Reservation 6: 0001, 0322,  
 0605  
 Rosebud Reservation 7: 0066, 0381,  
 0389, 0785, 0816, 0933  
 Sherman Institute 14: 0980  
 Sisseton Reservation 16: 0783  
 Standing Rock Reservation 18: 0259,  
 0266, 0283  
 Umatilla Reservation 24: 0448  
 Warm Springs Reservation 26: 0804  
 Western Navajo Reservation 27: 0469;  
 28: 0821  
 Yakima Reservation 30: 0545  
 Zuni Reservation 31: 0422
- Louis, Juana**
- Sells Reservation 12: 0982
- Lujon, Hortensia**
- Sherman Institute 15: 0376
- Lumber and lumber industry**
- Red Lake Reservation 5: 0521  
 Rocky Boy Reservation 6: 0178, 0322  
 Uintah and Ouray Reservation 22: 0720
- Manufacturing and manufactured products**
- see* Clothing and clothing industry  
*see* Dry cleaning and laundry industry  
*see* Lighting systems
- Marriage**
- Red Lake Reservation 5: 0238  
 Santa Fe School 12: 0107  
 Warm Springs Reservation 26: 0630
- McConnville, Kenneth**
- Umatillah Reservation 25: 0008
- McKay, Mavis**
- Umatillah Reservation 25: 0008
- Measles**
- Warm Springs Reservation 26: 0410
- Medicine**
- see* Dentists and dentistry  
*see* Diseases and disorders  
*see* Health facilities and services  
*see* Nurses and nursing



**Medicine cont.**

*see* Physicians

*see* Public health

**Membership organizations**

Quapaw Reservation 4: 0369

**Meningitis**

Rocky Boy Reservation 6: 0178

**Mental retardation**

Pine Ridge Reservation 1: 0486

Sells Reservation 13: 0058

Tulalip Reservation 20: 0223

Umatillah Reservation 25: 0008

Western Navajo Reservation 28: 0781

**Military bases, posts, and reservations**

Theodore Roosevelt School 19: 0001

**Military pensions**

Southern Pueblos Agency 17: 0173

**Minnesota**

Red Lake Reservation 4: 0980, 0998,  
1010, 1017, 1947; 5: 0001, 0020,  
0060, 0064, 0070, 0076, 0082, 0084,  
0093, 0108, 0114, 0125, 0129, 0138,  
0140, 0159, 0161, 0164, 0168, 0188,  
0218, 0236, 0238, 0403, 0406, 0409,  
0433, 0462, 0465, 0472, 0479, 0485,  
0499, 0502, 0509, 0521, 0529, 0535,  
0542, 0565, 0603, 0609, 0624, 0676,  
0682, 0701, 0707, 0730, 0745, 0750,  
0759, 0762, 0764, 0766, 0769, 0771,  
0780, 0938, 0940, 0974, 0976, 1038

White Earth Reservation 29: 0168, 0212,  
0288, 0357, 0432, 0518, 0544, 0591,  
0597, 0602, 0607, 0612, 0621, 0626,  
0633, 0655, 0663, 0673, 0679, 0689,  
0707, 0714, 0733, 0736, 0748, 0777,  
0782, 0816, 0824, 0921, 0951, 0956,  
0961; 30: 0001, 0029, 0080, 0098,  
0103, 0109, 0112, 0123, 0128, 0135,  
0145, 0156, 0159

**Missions and missionaries**

Pine Ridge Reservation 2: 0886

Quapaw Reservation 4: 0561

Red Lake Reservation 5: 0433

San Carlos Reservation 10: 0662;  
11: 0049

Shoshone Reservation 15: 0876

**Mongragon, Don**

Santa Fe School 12: 0299

**Montana**

Rocky Boy Reservation 6: 0001, 0013,  
0020, 0025, 0064, 0094, 0097, 0122,  
0131, 0144, 0147, 0166, 0173, 0178,  
0228, 0250, 0269, 0280, 0302, 0305,  
0308, 0317, 0322, 0346, 0355, 0362,  
0366, 0398, 0408, 0421, 0433, 0435,  
0476, 0484, 0493, 0509, 0513, 0516,  
0532, 0599, 0605

**Moreau, W. H.**

Standing Rock Reservation 18: 0707

**Motor transportation**

gasoline service stations 13: 0415

school buses 12: 0815; 24: 0330;  
26: 0250

**Mueda, Grace**

Sherman Institute 15: 0001

**Municipal bonds**

Shawnee Reservation 13: 0931

**Native American languages**

Rocky Boy Reservation 6: 0250

**Nebraska**

Santee Reservation 12: 0324, 0361,  
0371, 0376, 0386

Winnebago Reservation 30: 0203, 0312,  
0317, 0337, 0346, 0362, 0373, 0403,  
0416, 0436, 0450

**Neiss, Peter**

Rosebud Reservation 8: 0908

**Nevada**

Walker River Reservation 25: 0805,  
0819, 0822, 0825, 0837, 0841, 0879,  
0965, 0968, 0976, 0987, 0995;  
26: 0001, 0004, 0028, 0068, 0079,  
0095, 0112, 0122, 0124, 0146, 0169,  
0176, 0200, 0250, 0291, 0299, 0304,  
0307, 0310, 0345, 0349

**New Mexico**

Pueblo Bonito Reservation 4: 0001,  
0061, 0071, 0078, 0096, 0100, 0113,  
0128, 0141, 0146, 0148, 0163, 0166,  
0170, 0191, 0219, 0229, 0304, 0306,  
0323

Santa Fe Schools 11: 0352, 0359, 0391, 0403, 0406, 0409, 0411, 0419, 0421, 0445, 0455, 0460, 0465, 0470, 0486, 0498, 0559, 0574, 0584, 0589, 0595, 0599, 0603, 0607, 0612, 0621, 0656, 0674, 0726, 0729, 0732, 0735, 0746, 0749, 0757, 0766, 0786, 0882, 0903, 0948, 0950, 0968, 0973, 0993;  
12: 0001, 0009, 0012, 0022, 0025, 0036, 0049, 0052, 0056, 0059, 0075, 0082, 0088, 0097, 0101, 0105, 0107, 0116, 0126, 0132, 0144, 0149, 0156, 0170, 0175, 0178, 0234, 0240, 0245, 0249, 0257, 0260, 0272, 0284, 0299, 0310

Southern Pueblos Agency 17: 0082, 0084, 0090, 0092, 0108, 0169, 0173, 0219, 0259, 0267, 0458, 0463, 0465, 0477, 0602, 0630, 0634, 0639, 0663, 0666, 0680, 0695, 0699, 0704, 0715, 0739, 0770, 0798, 0800

United Pueblos Reservation 25: 0228, 0232, 0289, 0301, 0447, 0457, 0460, 0463, 0465, 0472, 0498, 0512, 0519, 0534, 0539, 0541, 0548, 0552, 0675, 0689, 0691, 0694

Zuni Reservation 31: 0059, 0096, 0099, 0120, 0128, 0140, 0166, 0183, 0201, 0223, 0251, 0283, 0300, 0323, 0336, 0389, 0412, 0422, 0460, 0483, 0494, 0505, 0513, 0519, 0522, 0535, 0557, 0564, 0578, 0582, 0588, 0602, 0607, 0627

### **Newspapers**

Pine Ridge Reservation 3: 0283

Rosebud Reservation 7: 0150

### **North Dakota**

Standing Rock Reservation 18: 0043, 0053, 0065, 0087, 0097, 0099, 0103, 0109, 0111, 0116, 0120, 0122, 0125, 0129, 0136, 0138, 0141, 0244, 0259, 0266, 0283, 0314, 0341, 0373, 0380, 0410, 0471, 0480, 0592, 0599, 0660, 0707, 0756, 0758, 0784, 0828, 0832, 0846, 0882, 0893, 0910, 0914, 0925,

0929, 0936, 0938, 0945, 0954, 0957, 1025, 1028, 1033

Turtle Mountain Reservation 21: 0001, 0004, 0006, 0008, 0010, 0012, 0014, 0016, 0023, 0054, 0072, 0092, 0097, 0100, 0110, 0112, 0120, 0137, 0161, 0194, 0277, 0284, 0287, 0297, 0327, 0338, 0402, 0489, 0496, 0612, 0727, 0812, 0927; 22: 0001, 0100, 0193, 0298, 0377, 0394, 0437, 0440, 0462, 0479, 0488, 0496, 0581

### **Nurses and nursing**

Pine Ridge Reservation 2: 0063

Red Lake Reservation 5: 0433

Santa Fe School 11: 0973

Shoshone Reservation 15: 0938;  
16: 0114

### **Nutrition**

Pine Ridge Reservation 1: 0388;  
2: 0001, 0310

Quapaw Reservation 4: 0476, 0528

Rocky Boy Reservation 6: 0280, 0513

Rosebud Reservation 7: 0437, 0585,  
0816; 8: 0082

San Carlos Reservation 11: 0007, 0265

Sherman Institute 15: 0114

Southern Pueblos Agency 17: 0477

Turtle Mountain Reservation 21: 0072,  
0327

Uintah and Ouray Reservation 23: 0978;  
24: 0001

Western Navajo Reservation 28: 0318,  
0881; 29: 0056

Zuni Reservation 31: 0483

### **Oklahoma**

Ponca Reservation 3: 0329, 0352, 0418,  
0450, 0469, 0487, 0490, 0499, 0515,  
0552

Quapaw Reservation 4: 0328, 0334,  
0347, 0351, 0354, 0369, 0373, 0377,  
0413, 0447, 0459, 0468, 0473, 0476,  
0484, 0491, 0513, 0528, 0537, 0554,  
0557, 0561, 0567, 0578, 0581, 0603,  
0607, 0616, 0620, 0639, 0668, 0676,  
0684, 0778, 0796, 0825, 0835, 0847,

**Oklahoma cont.**

Quapaw Reservation cont. 0850, 0879,  
0882, 0896, 0898, 0949, 0977  
Sac and Fox Reservation 9: 0816, 0850  
Seminole Indians 13: 0214  
Seneca School 13: 0247, 0277  
Sequoyah Orphan Training School  
13: 0313, 0315, 0352, 0365, 0369,  
0373, 0379, 0389, 0395, 0407, 0412,  
0415  
Shawnee Reservation 13: 0438, 0461,  
0480, 0487, 0497, 0503, 0506, 0527,  
0546, 0551, 0565, 0573, 0609, 0619,  
0624, 0925, 0927, 0931, 0985, 0988,  
0993, 0996; 14: 0001, 0033, 0046,  
0052, 0069, 0085, 0088, 0091, 0093,  
0108, 0286

**Oregon**

Umatillah Reservation 24: 0392, 0420,  
0448, 0484, 0508, 0619, 0749, 0758,  
0766, 0777, 0783, 0787, 0793, 0944,  
0952, 0955, 0962, 0974; 25: 0001,  
0008  
Warm Springs Reservation 26: 0354,  
0361, 0389, 0410, 0416, 0421, 0432,  
0450, 0516, 0532, 0600, 0614, 0630,  
0647, 0666, 0675, 0679, 0700, 0718,  
0779, 0787, 0804, 0936; 27: 0001,  
0045, 0088, 0118, 0131, 0145, 0156,  
0170, 0187, 0205, 0227, 0234, 0260,  
0313, 0327, 0331

**Orphans**

Potawatomi Reservation 3: 0919  
Rocky Boy Reservation 6: 0366

**Ortiz, Pauline**

Sells Reservation 13: 0058

**Owl, Henry M.**

Pine Ridge Reservation 2: 0344

**Painting**

Turtle Mountain Reservation 22: 0298

**Parents**

San Carlos Reservation 10: 0754, 0771

**Personal and family income**

Rosebud Reservation 8: 0908

**Photography**

Pine Ridge Reservation 1: 0072  
Red Lake Reservation 5: 0609  
Rocky Boy Reservation 6: 0435, 0516  
Rosebud Reservation 7: 0933

**Physical education and training**

Santa Fe School 12: 0059, 0097

**Physicians**

Pine Ridge Reservation 1: 0569  
Quapaw Reservation 4: 0684  
Rocky Boy Reservation 6: 0097  
Rosebud Reservation 6: 0898; 7: 0802  
White Earth Reservation 29: 0633

**Plumbing supplies**

Red Lake Reservation 5: 0509  
Rocky Boy Reservation 6: 0064, 0308  
Rosebud Reservation 8: 0064  
Shoshone Reservation 15: 0705  
Standing Rock Reservation 18: 0660  
Tulalip Reservation 19: 0754; 20: 0185,  
0300, 0593, 0618  
Uintah and Ouray Reservation 22: 0828;  
23: 0231, 0404  
Walker River Reservation 25: 0879,  
0995; 26: 0028  
Warm Springs Reservation 26: 0361,  
0532, 0718  
Western Navajo Reservation 27: 0389,  
0479, 0843  
Zuni Reservation 31: 0059

**Pneumonia and influenza**

Pine Ridge Reservation 1: 0875  
Winnebago Reservation 30: 0317

**Pregnancy**

*see* Teenage pregnancy

**Preschool education**

Pine Ridge Reservation 3: 0259

**Primeau, Ida Jane**

Turtle Mountain Reservation 22: 0496

**Prisons**

Uintah and Ouray Reservation 23: 0882  
*see also* Juvenile detention and  
correctional institutions

**Private clubs and societies**

Rosebud Reservation 7: 0796, 0816  
Zuni Reservation 31: 0166

**Private schools**

Pine Ridge Reservation 1: 0303, 0350,  
0429, 0875; 2: 0185, 0549, 0571,  
0692  
Red Lake Reservation 5: 0001, 0218,  
0238, 0499  
Rosebud Reservation 7: 0640, 0684,  
0816, 1005; 8: 0051, 0107, 0656  
San Carlos Reservation 10: 0662  
Sells Reservation 13: 0007  
Shawnee Reservation 13: 0624  
Shoshone Reservation 15: 0658, 0833,  
0876  
Umatillah Reservation 24: 0619, 0793;  
25: 0008  
Zuni Reservation 31: 0336, 0557

**Public health**

Pueblo Bonito Reservation 4: 0191  
Theodore Roosevelt School 19: 0300  
Tulalip Reservation 20: 0223, 0300  
Western Navajo Reservation 28: 0209  
*see also* Health condition

**Public schools**

Pine Ridge Reservation 2: 0803, 0939  
Ponca Reservation 3: 0515  
Potawatomi Reservation 3: 0566, 0755,  
0813  
Red Lake Reservation 5: 0076, 0084,  
0108, 0238, 0409, 0682  
Rocky Boy Reservation 6: 0484  
Rosebud Reservation 7: 0449, 0774;  
8: 0144, 0224  
San Carlos Reservation 10: 0469, 0651  
Santa Fe School 12: 0178  
Sells Reservation 12: 0781  
Shawnee Reservation 13: 0624;  
14: 0108, 0286  
Standing Rock Reservation 18: 0914,  
0945  
Tulalip Reservation 20: 0738  
Turtle Mountain Reservation 21: 0100,  
0137, 0338, 0402; 22: 0440  
Uintah and Ouray Reservation 24: 0001,  
0193  
Umatillah Reservation 24: 0619, 0793,  
0944, 0955, 0962

Walker River Reservation 26: 0004,  
0250  
White Earth Reservation 30: 0159  
Winnebago Reservation 30: 0203, 0337,  
0436  
Yakima Reservation 30: 0511, 0569,  
0685, 0712  
Zuni Reservation 31: 0557

**Public utilities**

Sac and Fox Reservation 9: 0358  
Seneca School 13: 0277  
Shoshone Reservation 15: 0623  
*see also* Electric power  
*see also* Sewage and wastewater  
treatment systems  
*see also* Water supply and use

**Public welfare programs**

Shoshone Reservation 16: 0682  
*see also* School lunch and breakfast  
programs  
*see also* Social work

**Religions**

Catholic church 8: 0656; 18: 0244;  
20: 0868  
Pine Ridge Reservation 2: 0681, 0692  
Santa Fe School 11: 0766  
Western Navajo Reservation 28: 0180,  
0253

**Rights of Privacy**

Sherman Institute 14: 0634

**Salazar, E. D.**

Santa Fe School 12: 0132

**School buses**

Sells Reservation 12: 0815  
Uintah and Ouray Reservation 24: 0330  
Walker River Reservation 26: 0250

**School lunch and breakfast programs**

San Carlos Reservation 11: 0007  
Sells Reservation 12: 0588, 0617  
Sisseton Reservation 16: 1014  
Turtle Mountain Reservation 21: 0072  
Winnebago Reservation 30: 0436  
Zuni Reservation 31: 0422

**Sekayouma, Isaac**

United Pueblos Reservation 25: 0498

**Sewage and wastewater treatment systems**

Pine Ridge Reservation 1: 0180, 0310, 0495  
Pueblo Bonito Reservation 4: 0229  
Quapaw Reservation 4: 0413, 0513  
Rocky Boy Reservation 6: 0269  
Salt River Reservation 10: 0142  
Santa Fe School 11: 0903  
Sells Reservation 12: 0656  
Sisseton Reservation 16: 0783

**Sewage and wastewater treatment systems cont.**

Theodore Roosevelt School 19: 0531  
Tulalip Reservation 20: 0171  
Uintah and Ouray Reservation 23: 0939  
Umatillah Reservation 24: 0508  
Walker River Reservation 25: 0879;  
26: 0028  
Western Navajo Reservation 27: 0479,  
0606, 0843; 28: 0668  
White Earth Reservation 29: 0168, 0748  
Zuni Reservation 31: 0099

**Sexual sterilization**

Umatillah Reservation 25: 0008

**Shafer, George E.**

Uintah and Ouray Reservation 24: 0276

**Shippentower, Julian**

Umatillah Reservation 25: 0008

**Slater, Elizabeth**

Turtle Mountain Reservation 22: 0496

**Slickpoo, Helena**

Umatillah Reservation 25: 0008

**Smallpox**

Tulalip Reservation 19: 0695

**Social life**

Sherman Institute 14: 0634

**Social work**

Pine Ridge Reservation 2: 0880, 0905,  
0909, 0920  
Potawatomi Reservation 3: 0842  
Red Lake Reservation 5: 0730  
Rosebud Reservation 7: 0001; 8: 0335,  
0555, 0712  
Shawnee Reservation 14: 0069

**South Dakota**

Pine Ridge Reservation 1: 0001, 0014,  
0029, 0036, 0046, 0049, 0072, 0080,  
0105, 0149, 0153, 0180, 0276, 0288,  
0296, 0303, 0310, 0330, 0337, 0345,  
0348, 0350, 0378, 0380, 0382, 0388,  
0396, 0429, 0437, 0439, 0442, 0453,  
0460, 0464, 0472, 0477, 0486, 0495,  
0516, 0542, 0558, 0565, 0569, 0613,  
0616, 0622, 0625, 0679, 0688, 0794,  
0813, 0832, 0843, 0851, 0860, 0875,  
1034, 1044, 1047, 1077; 2: 0001,  
0045, 0063, 0069, 0074, 0083, 0185,  
0190, 0195, 0301, 0304, 0307, 0310,  
0317, 0324, 0332, 0344, 0350, 0406,  
0539, 0549, 0567, 0571, 0575, 0586,  
0589, 0632, 0663, 0667, 0681, 0692,  
0710, 0714, 0720, 0731, 0745, 0765,  
0783, 0790, 0795, 0799, 0803, 0880,  
0886, 0905, 0909, 0912, 0920, 0924,  
0926, 0931, 0939, 0947, 0950;  
3: 0001, 0259, 0276, 0279, 0283,  
0300

Rosebud Reservation 6: 0635, 0639,  
0645, 0655, 0660, 0664, 0667, 0677,  
0688, 0697, 0709, 0719, 0729, 0740,  
0759, 0773, 0786, 0816, 0826, 0830,  
0848, 0856, 0862, 0869, 0878, 0887,  
0898, 0914, 0931; 7: 0001, 0062,  
0066, 0150, 0226, 0273, 0280, 0287,  
0294, 0301, 0320, 0362, 0374, 0381,  
0389, 0437, 0445, 0449, 0460, 0470,  
0480, 0486, 0495, 0500, 0507, 0513,  
0521, 0523, 0582, 0585, 0603, 0640,  
0649, 0662, 0684, 0692, 0697, 0701,  
0704, 0730, 0734, 0748, 0750, 0752,  
0755, 0758, 0769, 0774, 0781, 0785,  
0796, 0802, 0809, 0816, 0882, 0888,  
0907, 0933, 1005, 1012; 8: 0001,  
0009, 0028, 0051, 0064, 0070, 0072,  
0075, 0082, 0089, 0100, 0107, 0111,  
0144, 0174, 0178, 0183, 0185, 0202,  
0207, 0220, 0224, 0253, 0335, 0342,  
0346, 0393, 0403, 0407, 0419, 0422,  
0426, 0555, 0656, 0679, 0684, 0687,  
0707, 0712, 0733

Sisseton Reservation 16: 0773, 0778,  
0783, 0881, 0916, 0936, 0955, 0960,  
0964, 0967, 0978, 1001, 1010, 1014;  
17: 0001, 0027, 0035, 0039, 0062,  
0066, 0073, 0076

Yankton Reservation 31: 0001

**Sports and athletics**

Pine Ridge Reservation 2: 0045, 0317

Western Navajo Reservation 29: 0017

**Stepp, Minnie**

Shawnee Reservation 13: 0927

**Student aid**

Sac and Fox Reservation 9: 0220

**Surplus government property**

Rosebud Reservation 6: 0856

Sisseton Reservation 16: 0978

Ute Mountain Reservation 25: 0754

**Teachers**

Pine Ridge Reservation 1: 0542, 0569,  
0688, 0860, 1047; 2: 0001, 0406,  
0589

Ponca Reservation 3: 0329, 0352, 0469

Potawatomi Reservation 3: 0624, 0650,  
0694, 1033

Quapaw Reservation 4: 0491, 0607

Red Lake Reservation 5: 0535, 0565,  
0676

Rocky Boy Reservation 6: 0398, 0435,  
0605

Rosebud Reservation 6: 0667, 0719,  
0773, 0786, 0816, 0830, 0848, 0898,  
0914; 7: 0816, 0933; 8: 0028, 0111,  
0174, 0202, 0555, 0858, 0940

Sac and Fox Reservation 9: 0093, 0122,  
0139, 0204, 0358, 0511, 0816

Salt River Reservation 10: 0001, 0032,  
0051, 0068, 0114

San Carlos Reservation 10: 0360, 0441;  
11: 0021

Santa Fe School 11: 0589; 12: 0025,  
0149, 0249, 0272, 0284

Santee Reservation 12: 0386

Sells Reservation 12: 0445, 0478, 0505

Sequoyah Orphan Training School  
13: 0315, 0365, 0369, 0379

Sherman Institute 14: 0519, 0607, 0745,  
0917, 1038; 15: 0123

Shoshone Reservation 15: 0532, 0876

Southern Pueblos Agency 17: 0800

Standing Rock Reservation 18: 0065,  
0129, 0244, 0707, 1033

Theodore Roosevelt School 19: 0135,  
0182, 0258, 0632

Tulalip Reservation 19: 0671, 0721,  
0762, 0898; 20: 0001

Turtle Mountain Reservation 21: 0194,  
0927; 22: 0193, 0394, 0440

Uintah and Ouray Reservation 23: 0673,  
0701; 24: 0001, 0232, 0276

United Pueblos Reservation 25: 0228,  
0301, 0552

Walker River Reservation 25: 0841,  
0879, 0968; 26: 0004, 0068, 0112

Warm Springs Reservation 26: 0416,  
0614, 0630, 0647, 0666, 0779;  
27: 0045, 0156, 0187, 0234

Western Navajo Reservation 28: 0180,  
0218, 0881; 29: 0108

White Earth Reservation 29: 0168, 0612,  
0633, 0816, 0921; 30: 0159

Yankton Reservation 31: 0001

Zuni Reservation 31: 0494

*see also* Educational employees pay

**Teenage pregnancy**

San Carlos Reservation 10: 0619

Umatillah Reservation 25: 0008

**Telephone and telephone industry**

Pine Ridge Reservation 1: 0180

Pueblo Bonito Reservation 4: 0128

**Textbooks**

San Carlos Reservation 10: 0919

Santa Fe School 11: 0470

Warm Springs Reservation 26: 0450

**Theater**

Pine Ridge Reservation 1: 0625; 2: 0045

Rosebud Reservation 7: 0907; 8: 0051

Santa Fe School 12: 0001

Sequoyah Orphan Training School  
13: 0389

**Thompson, Nelson**

United Pueblos Reservation 25: 0498

**Tias, Veronica**

Umatillah Reservation 25: 0008

**Trachoma**

Pine Ridge Reservation 1: 0495

Ponca Reservation 3: 0515

Red Lake Reservation 5: 0218

Rocky Boy Reservation 6: 0097, 0122,  
0605

Shoshone Reservation 15: 0793, 0833

Zuni Reservation 31: 0460

**Treason**

Sherman Institute 14: 0509

**Tuberculosis**

Pine Ridge Reservation 1: 0875

Red Lake Reservation 5: 0780

San Carlos Reservation 10: 0619

Sells Reservation 12: 0912

Sherman Institute 15: 0388

Shoshone Reservation 15: 0518

Tulalip Reservation 20: 0198, 0223,  
0447

Umatillah Reservation 25: 0008

Walker River Reservation 26: 0095,  
0112

**Tuition and fees**

Pine Ridge Reservation 1: 0149, 0453,  
1044; 2: 0790, 0803

Potawatomi Reservation 3: 0937

Quapaw Reservation 4: 0835

Red Lake Reservation 5: 0070, 0114

Rocky Boy Reservation 6: 0408

Rosebud Reservation 6: 0740; 7: 0150;  
8: 0224

Sac and Fox Reservation 9: 0220, 0511

San Carlos Reservation 10: 0469

Santa Fe School 11: 0973; 12: 0178

Sells Reservation 13: 0007

Shawnee Reservation 13: 0573, 0931;  
14: 0052, 0108, 0286

Shoshone Reservation 15: 0500

Sisseton Reservation 16: 1001; 17: 0039

Standing Rock Reservation 18: 0914,  
0945

Turtle Mountain Reservation 21: 0727,  
0927; 22: 0496

Umatillah Reservation 25: 0008

Walker River Reservation 26: 0004,  
0146, 0310

Warm Springs Reservation 27: 0313

Winnebago Reservation 30: 0203, 0337,  
0436

Yakima Reservation 30: 0511, 0569,  
0685, 0712

**Typhoid fever**

Rosebud Reservation 7: 0816

**University of Kansas**

Rosebud Reservation 8: 0687

**Utah**

Uintah and Ouray Reservation 22: 0584,  
0601, 0611, 0615, 0625, 0644, 0650,  
0661, 0720, 0828; 23: 0001, 0231,  
0404, 0584, 0673, 0698, 0701, 0832,  
0882, 0893, 0914, 0939, 0958, 0978;  
24: 0001, 0149, 0193, 0232, 0243,  
0255, 0260, 0266, 0269, 0272, 0276,  
0330, 0380

**Vacations**

Sherman Institute 14: 0745

Western Navajo Reservation 28: 0881

**Vaccination and vaccines**

Red Lake Reservation 5: 0218

**Vocational education and training**

apprenticeship 25: 0552

Pine Ridge Reservation 2: 0063, 0667

Pueblo Bonito Reservation 4: 0219

Quapaw Reservation 4: 0491, 0949

Red Lake Reservation 5: 0064, 0529

Rocky Boy Reservation 6: 0476

Rosebud Reservation 6: 0677, 0697;  
7: 0389, 0758; 8: 0403, 0679, 0854,  
0878

Sac and Fox Reservation 9: 0001

San Carlos Reservation 10: 0234, 0407,  
0739

Santa Fe School 12: 0052, 0249, 0272,  
0284

Sells Reservation 13: 0103

Sequoyah Orphan Training School  
13: 0415

Sherman Institute 14: 0619, 0652, 0745,  
0790, 0857; 15: 0180, 0294

Shoshone Reservation 15: 0589, 0604

Theodore Roosevelt School 19: 0182,  
0258, 0316  
Tulalip Reservation 19: 0762; 20: 0016,  
0198, 0418, 0429  
Utah and Ouray Reservation 24: 0149  
Umatillah Reservation 24: 0448, 0484,  
0508, 0766; 25: 0008  
Walker River Reservation 25: 0968;  
26: 0310  
Warm Springs Reservation 26: 0354,  
0416, 0700; 27: 0205  
Western Navajo Reservation 28: 0253,  
0267, 0644, 0668, 0756; 29: 0017  
Zuni Reservation 31: 0099, 0140, 0166

**Washakie, Eva**

Shoshone Reservation 16: 0489

**Washington**

Tulalip Reservation 19: 0671, 0679,  
0695, 0698, 0701, 0703, 0706, 0721,  
0736, 0740, 0754, 0762, 0819, 0840,  
0898, 0990, 1033; 20: 0001, 0016,  
0025, 0035, 0039, 0059, 0075, 0086,  
0103, 0126, 0171, 0185, 0198, 0223,  
0259, 0300, 0418, 0429, 0447, 0483,  
0502, 0593, 0616, 0618, 0698, 0702,  
0727, 0738, 0810, 0825, 0835, 0847,  
0850, 0855, 0865, 0868, 0971, 0978  
Yakima Reservation 30: 0453, 0466,  
0511, 0545, 0569, 0580, 0589, 0610,  
0624, 0636, 0655, 0667, 0672, 0682,  
0685, 0712, 0974, 0979

**Water supply and use**

Pine Ridge Reservation 1: 0105, 0180  
Rocky Boy Reservation 6: 0269  
Rosebud Reservation 6: 0878; 7: 0704  
Santa Fe School 11: 0621  
Sells Reservation 12: 0648  
Seneca School 13: 0277  
Shoshone Reservation 15: 0705, 0793

Standing Rock Reservation 18: 0410,  
0480, 0660  
Tulalip Reservation 19: 0679; 20: 0300,  
0483, 0502  
Turtle Mountain Reservation 21: 0161  
Umatillah Reservation 24: 0420  
United Pueblos Reservation 25: 0541  
Ute Mountain Reservation 25: 0782  
Walker River Reservation 26: 0028,  
0176  
Warm Springs Reservation 26: 0361,  
0432, 0532, 0804  
Western Navajo Reservation 27: 0479,  
0843; 28: 0855  
White Earth Reservation 29: 0212  
Yakima Reservation 30: 0667  
Zuni Reservation 31: 0059, 0099, 0483

**Weather**

Turtle Mountain Reservation 22: 0193

**Whistocken, Mary C.**

Sherman Institute 15: 0381

**Whitehall, Minnie**

Umatillah Reservation 25: 0008

**Women's employment**

Santa Fe School 12: 0107

**Wyoming**

Shoshone Reservation 15: 0467, 0488,  
0497, 0500, 0518, 0532, 0542, 0584,  
0589, 0599, 0604, 0617, 0623, 0658,  
0692, 0705, 0730, 0780, 0783, 0793,  
0833, 0876, 0938; 16: 0001, 0114,  
0161, 0233, 0240, 0257, 0299, 0407,  
0437, 0457, 0474, 0485, 0489, 0558,  
0606, 0640, 0646, 0657, 0660, 0676,  
0682, 0696, 0700, 0767, 0769

**Yazzie, Charlie**

United Pueblos Reservation 25: 0472

**Yazzie, John**

United Pueblos Reservation 25: 0472



